

### Alarm Status

Low		OK
High		OK

### Recorder Info

Serial # : 0010017494	Model : HAXO-8	Battery : OK	Trip # : 141
User ID : cmro II STATIE TROACA 09 06			

### Recorder Configuration

Start type : <b>Date/Time start</b>	Temperature alarms	Humidity alarms
Start delay : <b>None</b>	Lower : <b>-30.0 °C after 2 Consecutive</b>	Lower : <b>10.0 %RH</b>
Interval : <b>2 Minutes</b>	Upper : <b>50.0 °C after 2 Consecutive</b>	Upper : <b>100.0 %RH</b>
Alert indicator : <b>Enabled lower &amp; upper</b>		
OK indicator : <b>Enabled</b>		

### Recorded Data

First reading : <b>2/1/2017 5:00:00 PM</b>	Temperature statistics	Humidity statistics
Last reading : <b>2/3/2017 6:06:00 PM</b>	Lowest : <b>-6.2 °C</b>	Lowest : <b>68.9 %RH</b>
Elapsed Time : <b>2 Days, 1 Hour, 6 Minutes</b>	@ <b>2/2/2017 1:14:00 AM</b>	@ <b>2/3/2017 4:04:00 PM</b>
Total readings : <b>1474</b>	Highest : <b>6.4 °C</b>	Highest : <b>87.3 %RH</b>
First evaluated : <b>2/1/2017 5:00:00 PM</b>	@ <b>2/3/2017 3:58:00 PM</b>	@ <b>2/3/2017 10:08:00 AM</b>
Last evaluated : <b>2/3/2017 6:06:00 PM</b>	Average reading : <b>-0.9 °C</b>	Average reading : <b>81.9 %RH</b>
Evaluated Time : <b>2 Days, 1 Hour, 6 Minutes</b>	Standard Deviation (S) : <b>3.2 °C</b>	Standard Deviation (S) : <b>4.3 %RH</b>
Evaluated Readings : <b>1474</b>	Mean Kinetic : <b>-0.17 °C</b>	

### Low Alarm

Temperature	Triggered : <b>(none)</b>
	Time below : <b>(none)</b>
	Occurrences : <b>0</b>
	°C - Minutes below : <b>0.00</b>
Humidity	Triggered : <b>(none)</b>
	Time below : <b>(none)</b>
	Occurrences : <b>0</b>

### High Alarm

Temperature	Triggered : <b>(none)</b>
	Time above : <b>(none)</b>
	Occurrences : <b>0</b>
	°C - Minutes above : <b>0.00</b>
Humidity	Triggered : <b>(none)</b>
	Time above : <b>(none)</b>
	Occurrences : <b>0</b>

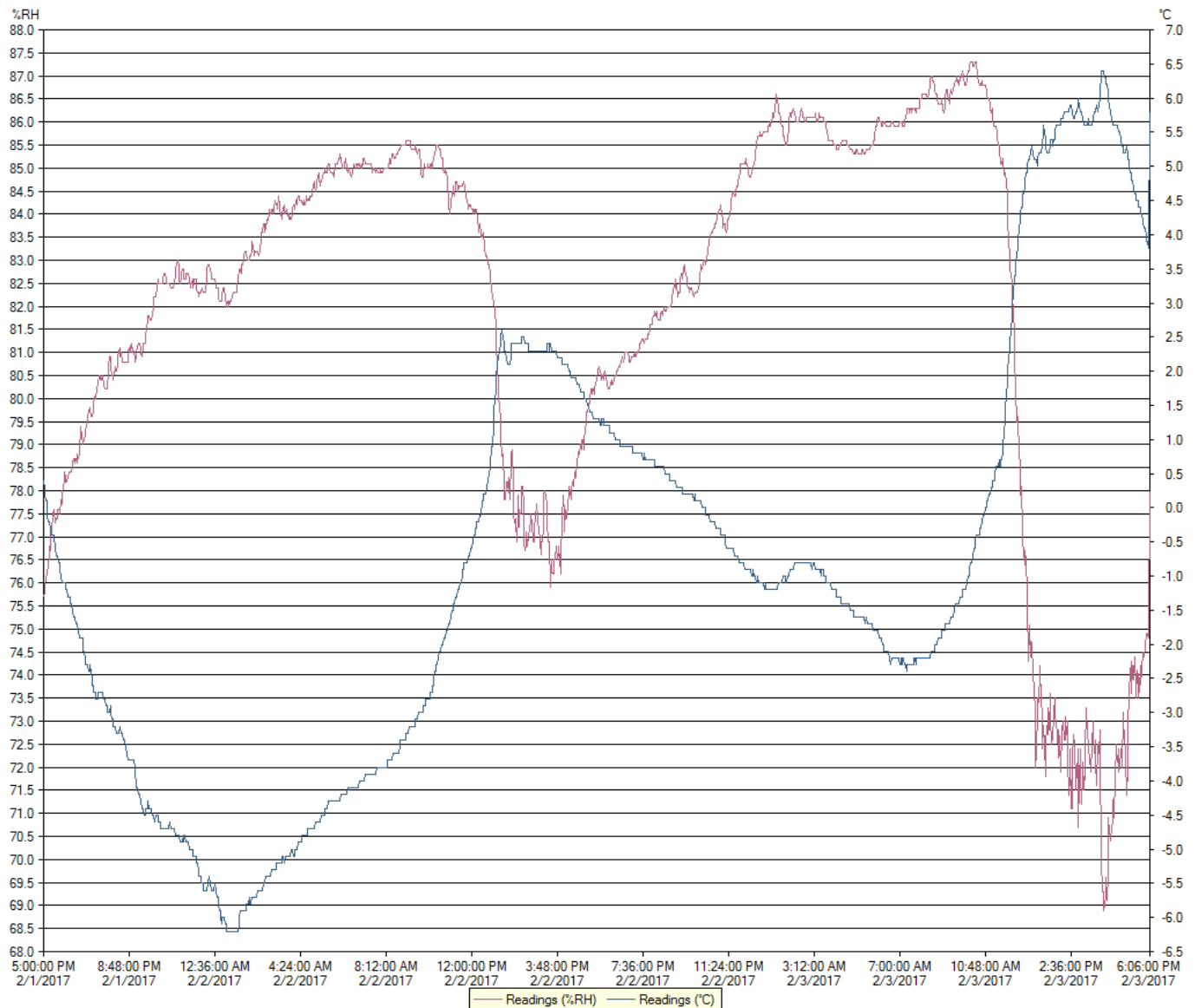

# Chart

0010017494 - cmro II STATIE TROACA 09 06

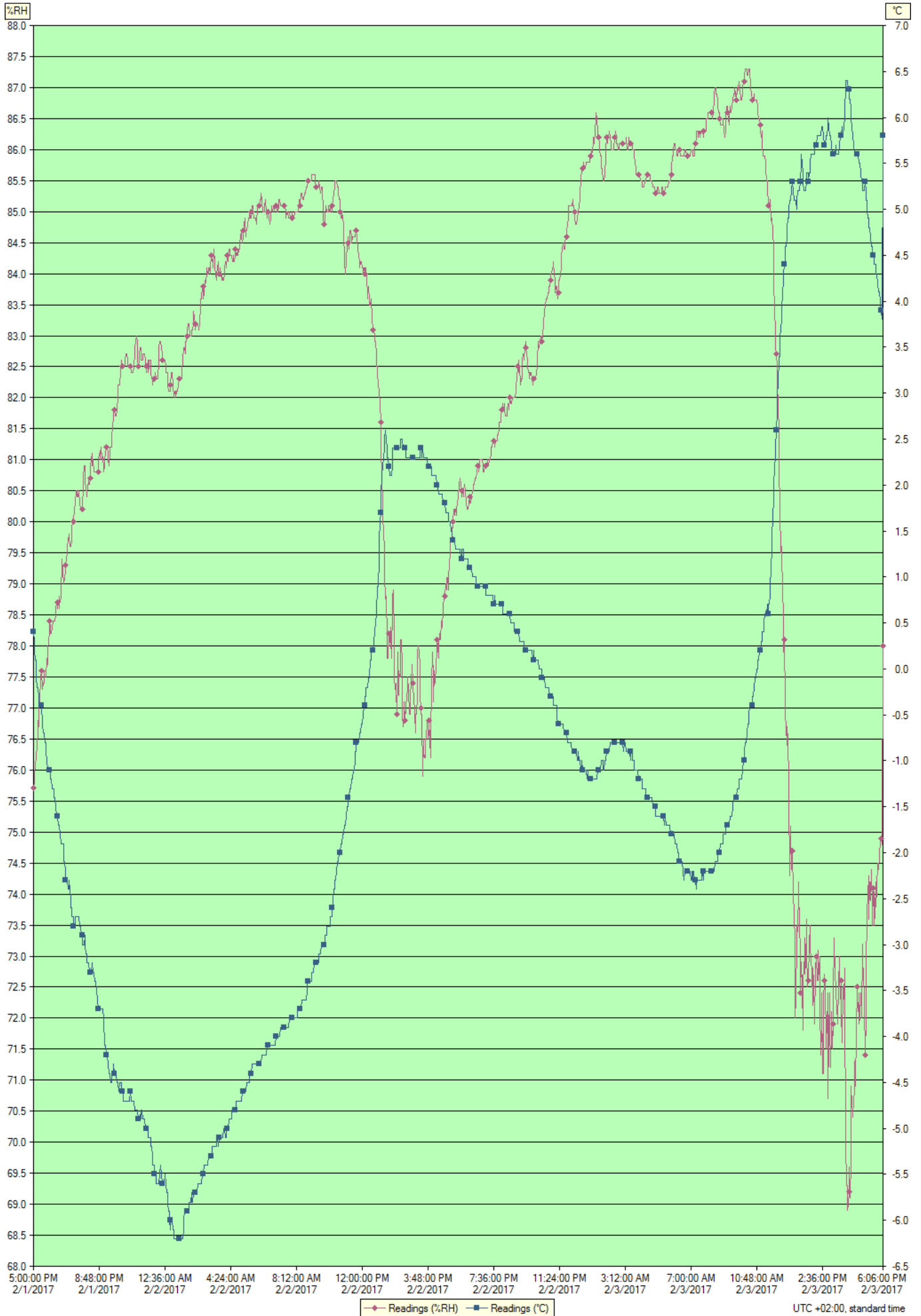

Index	Date	Time	%RH	°C
1	2/1/2017	5:00:00 PM	75.7	0.4
2	2/1/2017	5:02:00 PM	75.8	0.3
3	2/1/2017	5:04:00 PM	75.9	0.2
4	2/1/2017	5:06:00 PM	76.1	0.1
5	2/1/2017	5:08:00 PM	76.2	0.1
6	2/1/2017	5:10:00 PM	76.2	-0.1
7	2/1/2017	5:12:00 PM	76.4	-0.2
8	2/1/2017	5:14:00 PM	76.6	-0.2
9	2/1/2017	5:16:00 PM	76.8	-0.2
10	2/1/2017	5:18:00 PM	76.7	-0.3
11	2/1/2017	5:20:00 PM	77.0	-0.4
12	2/1/2017	5:22:00 PM	77.1	-0.4
13	2/1/2017	5:24:00 PM	77.5	-0.4
14	2/1/2017	5:26:00 PM	77.5	-0.4
15	2/1/2017	5:28:00 PM	77.6	-0.4
16	2/1/2017	5:30:00 PM	77.3	-0.6
17	2/1/2017	5:32:00 PM	77.3	-0.6
18	2/1/2017	5:34:00 PM	77.4	-0.7
19	2/1/2017	5:36:00 PM	77.4	-0.7
20	2/1/2017	5:38:00 PM	77.6	-0.7
21	2/1/2017	5:40:00 PM	77.6	-0.8
22	2/1/2017	5:42:00 PM	77.6	-0.8
23	2/1/2017	5:44:00 PM	77.5	-0.9
24	2/1/2017	5:46:00 PM	77.8	-1.0
25	2/1/2017	5:48:00 PM	77.7	-1.1
26	2/1/2017	5:50:00 PM	77.9	-1.1
27	2/1/2017	5:52:00 PM	78.1	-1.1
28	2/1/2017	5:54:00 PM	78.2	-1.1
29	2/1/2017	5:56:00 PM	78.4	-1.1
30	2/1/2017	5:58:00 PM	78.3	-1.1
31	2/1/2017	6:00:00 PM	78.2	-1.2
32	2/1/2017	6:02:00 PM	78.2	-1.2
33	2/1/2017	6:04:00 PM	78.3	-1.3
34	2/1/2017	6:06:00 PM	78.3	-1.3
35	2/1/2017	6:08:00 PM	78.4	-1.3
36	2/1/2017	6:10:00 PM	78.4	-1.3
37	2/1/2017	6:12:00 PM	78.4	-1.4
38	2/1/2017	6:14:00 PM	78.4	-1.4
39	2/1/2017	6:16:00 PM	78.5	-1.5
40	2/1/2017	6:18:00 PM	78.6	-1.5
41	2/1/2017	6:20:00 PM	78.7	-1.6
42	2/1/2017	6:22:00 PM	78.6	-1.6
43	2/1/2017	6:24:00 PM	78.7	-1.6
44	2/1/2017	6:26:00 PM	78.7	-1.7
45	2/1/2017	6:28:00 PM	78.6	-1.7
46	2/1/2017	6:30:00 PM	78.8	-1.7
47	2/1/2017	6:32:00 PM	78.7	-1.8
48	2/1/2017	6:34:00 PM	78.8	-1.9
49	2/1/2017	6:36:00 PM	79.0	-1.9
50	2/1/2017	6:38:00 PM	79.2	-1.9
51	2/1/2017	6:40:00 PM	79.4	-1.9
52	2/1/2017	6:42:00 PM	79.2	-1.9
53	2/1/2017	6:44:00 PM	79.0	-1.9
54	2/1/2017	6:46:00 PM	79.0	-2.1
55	2/1/2017	6:48:00 PM	79.1	-2.1
56	2/1/2017	6:50:00 PM	79.2	-2.2
57	2/1/2017	6:52:00 PM	79.3	-2.3
58	2/1/2017	6:54:00 PM	79.4	-2.3
59	2/1/2017	6:56:00 PM	79.5	-2.3
60	2/1/2017	6:58:00 PM	79.6	-2.3
61	2/1/2017	7:00:00 PM	79.7	-2.4
62	2/1/2017	7:02:00 PM	79.8	-2.4
63	2/1/2017	7:04:00 PM	79.8	-2.3
64	2/1/2017	7:06:00 PM	79.6	-2.4
65	2/1/2017	7:08:00 PM	79.6	-2.5
66	2/1/2017	7:10:00 PM	79.6	-2.6
67	2/1/2017	7:12:00 PM	79.7	-2.6
68	2/1/2017	7:14:00 PM	79.9	-2.7
69	2/1/2017	7:16:00 PM	80.0	-2.7
70	2/1/2017	7:18:00 PM	80.1	-2.7
71	2/1/2017	7:20:00 PM	80.0	-2.8
72	2/1/2017	7:22:00 PM	80.2	-2.8
73	2/1/2017	7:24:00 PM	80.3	-2.8
74	2/1/2017	7:26:00 PM	80.3	-2.7
75	2/1/2017	7:28:00 PM	80.5	-2.7
76	2/1/2017	7:30:00 PM	80.5	-2.7
77	2/1/2017	7:32:00 PM	80.4	-2.7

Index	Date	Time	%RH	°C
78	2/1/2017	7:34:00 PM	80.4	-2.7
79	2/1/2017	7:36:00 PM	80.5	-2.7
80	2/1/2017	7:38:00 PM	80.5	-2.7
81	2/1/2017	7:40:00 PM	80.3	-2.8
82	2/1/2017	7:42:00 PM	80.2	-2.8
83	2/1/2017	7:44:00 PM	80.2	-2.8
84	2/1/2017	7:46:00 PM	80.2	-2.9
85	2/1/2017	7:48:00 PM	80.2	-2.9
86	2/1/2017	7:50:00 PM	80.3	-3.0
87	2/1/2017	7:52:00 PM	80.5	-3.0
88	2/1/2017	7:54:00 PM	80.7	-3.0
89	2/1/2017	7:56:00 PM	80.9	-3.0
90	2/1/2017	7:58:00 PM	80.9	-2.9
91	2/1/2017	8:00:00 PM	80.7	-3.0
92	2/1/2017	8:02:00 PM	80.5	-3.1
93	2/1/2017	8:04:00 PM	80.5	-3.1
94	2/1/2017	8:06:00 PM	80.4	-3.2
95	2/1/2017	8:08:00 PM	80.6	-3.2
96	2/1/2017	8:10:00 PM	80.6	-3.2
97	2/1/2017	8:12:00 PM	80.7	-3.2
98	2/1/2017	8:14:00 PM	80.6	-3.3
99	2/1/2017	8:16:00 PM	80.7	-3.3
100	2/1/2017	8:18:00 PM	80.9	-3.3
101	2/1/2017	8:20:00 PM	81.0	-3.3
102	2/1/2017	8:22:00 PM	81.1	-3.2
103	2/1/2017	8:24:00 PM	80.9	-3.2
104	2/1/2017	8:26:00 PM	80.9	-3.3
105	2/1/2017	8:28:00 PM	81.0	-3.3
106	2/1/2017	8:30:00 PM	80.8	-3.3
107	2/1/2017	8:32:00 PM	80.8	-3.4
108	2/1/2017	8:34:00 PM	80.8	-3.4
109	2/1/2017	8:36:00 PM	80.8	-3.4
110	2/1/2017	8:38:00 PM	80.8	-3.5
111	2/1/2017	8:40:00 PM	80.8	-3.5
112	2/1/2017	8:42:00 PM	80.8	-3.6
113	2/1/2017	8:44:00 PM	80.8	-3.7
114	2/1/2017	8:46:00 PM	81.0	-3.7
115	2/1/2017	8:48:00 PM	81.1	-3.7
116	2/1/2017	8:50:00 PM	81.0	-3.7
117	2/1/2017	8:52:00 PM	81.1	-3.7
118	2/1/2017	8:54:00 PM	81.2	-3.7
119	2/1/2017	8:56:00 PM	81.0	-3.7
120	2/1/2017	8:58:00 PM	81.1	-3.7
121	2/1/2017	9:00:00 PM	81.0	-3.7
122	2/1/2017	9:02:00 PM	80.9	-3.8
123	2/1/2017	9:04:00 PM	80.8	-3.9
124	2/1/2017	9:06:00 PM	80.9	-4.0
125	2/1/2017	9:08:00 PM	81.0	-4.1
126	2/1/2017	9:10:00 PM	81.1	-4.1
127	2/1/2017	9:12:00 PM	81.2	-4.2
128	2/1/2017	9:14:00 PM	81.2	-4.2
129	2/1/2017	9:16:00 PM	81.2	-4.2
130	2/1/2017	9:18:00 PM	81.1	-4.3
131	2/1/2017	9:20:00 PM	81.0	-4.3
132	2/1/2017	9:22:00 PM	80.9	-4.4
133	2/1/2017	9:24:00 PM	81.1	-4.4
134	2/1/2017	9:26:00 PM	81.2	-4.4
135	2/1/2017	9:28:00 PM	81.2	-4.5
136	2/1/2017	9:30:00 PM	81.2	-4.5
137	2/1/2017	9:32:00 PM	81.4	-4.4
138	2/1/2017	9:34:00 PM	81.5	-4.4
139	2/1/2017	9:36:00 PM	81.7	-4.4
140	2/1/2017	9:38:00 PM	81.8	-4.3
141	2/1/2017	9:40:00 PM	81.8	-4.4
142	2/1/2017	9:42:00 PM	81.7	-4.4
143	2/1/2017	9:44:00 PM	81.7	-4.4
144	2/1/2017	9:46:00 PM	81.7	-4.4
145	2/1/2017	9:48:00 PM	81.7	-4.4
146	2/1/2017	9:50:00 PM	81.8	-4.5
147	2/1/2017	9:52:00 PM	82.0	-4.5
148	2/1/2017	9:54:00 PM	82.2	-4.5
149	2/1/2017	9:56:00 PM	82.2	-4.6
150	2/1/2017	9:58:00 PM	82.2	-4.5
151	2/1/2017	10:00:00 PM	82.2	-4.5
152	2/1/2017	10:02:00 PM	82.4	-4.5
153	2/1/2017	10:04:00 PM	82.6	-4.5
154	2/1/2017	10:06:00 PM	82.5	-4.6

Index	Date	Time	%RH	°C
155	2/1/2017	10:08:00 PM	82.5	-4.6
156	2/1/2017	10:10:00 PM	82.5	-4.6
157	2/1/2017	10:12:00 PM	82.5	-4.7
158	2/1/2017	10:14:00 PM	82.5	-4.7
159	2/1/2017	10:16:00 PM	82.5	-4.7
160	2/1/2017	10:18:00 PM	82.6	-4.7
161	2/1/2017	10:20:00 PM	82.7	-4.7
162	2/1/2017	10:22:00 PM	82.7	-4.7
163	2/1/2017	10:24:00 PM	82.7	-4.7
164	2/1/2017	10:26:00 PM	82.6	-4.7
165	2/1/2017	10:28:00 PM	82.5	-4.7
166	2/1/2017	10:30:00 PM	82.5	-4.7
167	2/1/2017	10:32:00 PM	82.5	-4.7
168	2/1/2017	10:34:00 PM	82.5	-4.7
169	2/1/2017	10:36:00 PM	82.5	-4.6
170	2/1/2017	10:38:00 PM	82.4	-4.7
171	2/1/2017	10:40:00 PM	82.4	-4.7
172	2/1/2017	10:42:00 PM	82.4	-4.7
173	2/1/2017	10:44:00 PM	82.4	-4.7
174	2/1/2017	10:46:00 PM	82.4	-4.7
175	2/1/2017	10:48:00 PM	82.5	-4.7
176	2/1/2017	10:50:00 PM	82.7	-4.8
177	2/1/2017	10:52:00 PM	82.8	-4.8
178	2/1/2017	10:54:00 PM	82.9	-4.8
179	2/1/2017	10:56:00 PM	83.0	-4.8
180	2/1/2017	10:58:00 PM	83.0	-4.8
181	2/1/2017	11:00:00 PM	82.9	-4.8
182	2/1/2017	11:02:00 PM	82.6	-4.8
183	2/1/2017	11:04:00 PM	82.5	-4.9
184	2/1/2017	11:06:00 PM	82.6	-4.9
185	2/1/2017	11:08:00 PM	82.7	-4.9
186	2/1/2017	11:10:00 PM	82.8	-4.9
187	2/1/2017	11:12:00 PM	82.8	-4.8
188	2/1/2017	11:14:00 PM	82.6	-4.9
189	2/1/2017	11:16:00 PM	82.6	-4.8
190	2/1/2017	11:18:00 PM	82.6	-4.9
191	2/1/2017	11:20:00 PM	82.7	-4.9
192	2/1/2017	11:22:00 PM	82.7	-4.9
193	2/1/2017	11:24:00 PM	82.7	-4.9
194	2/1/2017	11:26:00 PM	82.7	-4.9
195	2/1/2017	11:28:00 PM	82.6	-5.0
196	2/1/2017	11:30:00 PM	82.4	-5.0
197	2/1/2017	11:32:00 PM	82.5	-5.0
198	2/1/2017	11:34:00 PM	82.5	-5.0
199	2/1/2017	11:36:00 PM	82.6	-5.0
200	2/1/2017	11:38:00 PM	82.4	-5.1
201	2/1/2017	11:40:00 PM	82.5	-5.1
202	2/1/2017	11:42:00 PM	82.6	-5.1
203	2/1/2017	11:44:00 PM	82.6	-5.1
204	2/1/2017	11:46:00 PM	82.6	-5.1
205	2/1/2017	11:48:00 PM	82.4	-5.2
206	2/1/2017	11:50:00 PM	82.3	-5.2
207	2/1/2017	11:52:00 PM	82.3	-5.3
208	2/1/2017	11:54:00 PM	82.2	-5.4
209	2/1/2017	11:56:00 PM	82.3	-5.4
210	2/1/2017	11:58:00 PM	82.3	-5.4
211	2/2/2017	12:00:00 AM	82.3	-5.5
212	2/2/2017	12:02:00 AM	82.4	-5.5
213	2/2/2017	12:04:00 AM	82.3	-5.5
214	2/2/2017	12:06:00 AM	82.3	-5.6
215	2/2/2017	12:08:00 AM	82.3	-5.6
216	2/2/2017	12:10:00 AM	82.3	-5.6
217	2/2/2017	12:12:00 AM	82.4	-5.6
218	2/2/2017	12:14:00 AM	82.5	-5.6
219	2/2/2017	12:16:00 AM	82.8	-5.6
220	2/2/2017	12:18:00 AM	82.9	-5.5
221	2/2/2017	12:20:00 AM	82.9	-5.4
222	2/2/2017	12:22:00 AM	82.9	-5.4
223	2/2/2017	12:24:00 AM	82.8	-5.5
224	2/2/2017	12:26:00 AM	82.7	-5.6
225	2/2/2017	12:28:00 AM	82.6	-5.6
226	2/2/2017	12:30:00 AM	82.6	-5.6
227	2/2/2017	12:32:00 AM	82.6	-5.6
228	2/2/2017	12:34:00 AM	82.6	-5.6
229	2/2/2017	12:36:00 AM	82.6	-5.5
230	2/2/2017	12:38:00 AM	82.5	-5.6
231	2/2/2017	12:40:00 AM	82.4	-5.6

Index	Date	Time	%RH	°C
232	2/2/2017	12:42:00 AM	82.4	-5.7
233	2/2/2017	12:44:00 AM	82.4	-5.7
234	2/2/2017	12:46:00 AM	82.2	-5.8
235	2/2/2017	12:48:00 AM	82.1	-5.9
236	2/2/2017	12:50:00 AM	82.1	-5.9
237	2/2/2017	12:52:00 AM	82.1	-6.0
238	2/2/2017	12:54:00 AM	82.1	-6.1
239	2/2/2017	12:56:00 AM	82.2	-6.0
240	2/2/2017	12:58:00 AM	82.4	-6.0
241	2/2/2017	1:00:00 AM	82.4	-6.0
242	2/2/2017	1:02:00 AM	82.4	-6.0
243	2/2/2017	1:04:00 AM	82.2	-6.1
244	2/2/2017	1:06:00 AM	82.0	-6.1
245	2/2/2017	1:08:00 AM	82.0	-6.2
246	2/2/2017	1:10:00 AM	82.1	-6.2
247	2/2/2017	1:12:00 AM	82.1	-6.2
248	2/2/2017	1:14:00 AM	82.0	-6.2
249	2/2/2017	1:16:00 AM	82.1	-6.2
250	2/2/2017	1:18:00 AM	82.1	-6.2
251	2/2/2017	1:20:00 AM	82.1	-6.2
252	2/2/2017	1:22:00 AM	82.2	-6.2
253	2/2/2017	1:24:00 AM	82.3	-6.2
254	2/2/2017	1:26:00 AM	82.3	-6.2
255	2/2/2017	1:28:00 AM	82.3	-6.2
256	2/2/2017	1:30:00 AM	82.3	-6.2
257	2/2/2017	1:32:00 AM	82.3	-6.2
258	2/2/2017	1:34:00 AM	82.3	-6.2
259	2/2/2017	1:36:00 AM	82.4	-6.2
260	2/2/2017	1:38:00 AM	82.6	-6.2
261	2/2/2017	1:40:00 AM	82.8	-6.1
262	2/2/2017	1:42:00 AM	82.8	-6.0
263	2/2/2017	1:44:00 AM	82.8	-5.9
264	2/2/2017	1:46:00 AM	82.7	-5.9
265	2/2/2017	1:48:00 AM	82.9	-5.9
266	2/2/2017	1:50:00 AM	82.9	-5.9
267	2/2/2017	1:52:00 AM	83.0	-5.9
268	2/2/2017	1:54:00 AM	83.1	-5.9
269	2/2/2017	1:56:00 AM	83.2	-5.9
270	2/2/2017	1:58:00 AM	83.2	-5.9
271	2/2/2017	2:00:00 AM	83.2	-5.8
272	2/2/2017	2:02:00 AM	83.0	-5.8
273	2/2/2017	2:04:00 AM	83.0	-5.8
274	2/2/2017	2:06:00 AM	83.0	-5.8
275	2/2/2017	2:08:00 AM	83.0	-5.7
276	2/2/2017	2:10:00 AM	83.1	-5.8
277	2/2/2017	2:12:00 AM	83.1	-5.8
278	2/2/2017	2:14:00 AM	83.2	-5.7
279	2/2/2017	2:16:00 AM	83.4	-5.7
280	2/2/2017	2:18:00 AM	83.3	-5.7
281	2/2/2017	2:20:00 AM	83.2	-5.7
282	2/2/2017	2:22:00 AM	83.1	-5.7
283	2/2/2017	2:24:00 AM	83.2	-5.7
284	2/2/2017	2:26:00 AM	83.2	-5.7
285	2/2/2017	2:28:00 AM	83.2	-5.7
286	2/2/2017	2:30:00 AM	83.2	-5.6
287	2/2/2017	2:32:00 AM	83.1	-5.6
288	2/2/2017	2:34:00 AM	83.1	-5.6
289	2/2/2017	2:36:00 AM	83.2	-5.6
290	2/2/2017	2:38:00 AM	83.5	-5.6
291	2/2/2017	2:40:00 AM	83.6	-5.6
292	2/2/2017	2:42:00 AM	83.6	-5.6
293	2/2/2017	2:44:00 AM	83.8	-5.5
294	2/2/2017	2:46:00 AM	83.8	-5.5
295	2/2/2017	2:48:00 AM	83.8	-5.5
296	2/2/2017	2:50:00 AM	83.6	-5.5
297	2/2/2017	2:52:00 AM	83.7	-5.4
298	2/2/2017	2:54:00 AM	83.9	-5.4
299	2/2/2017	2:56:00 AM	83.8	-5.4
300	2/2/2017	2:58:00 AM	83.9	-5.4
301	2/2/2017	3:00:00 AM	84.0	-5.4
302	2/2/2017	3:02:00 AM	84.1	-5.4
303	2/2/2017	3:04:00 AM	84.0	-5.4
304	2/2/2017	3:06:00 AM	84.0	-5.3
305	2/2/2017	3:08:00 AM	84.1	-5.3
306	2/2/2017	3:10:00 AM	84.1	-5.3
307	2/2/2017	3:12:00 AM	84.0	-5.3
308	2/2/2017	3:14:00 AM	84.1	-5.3

Index	Date	Time	%RH	°C
309	2/2/2017	3:16:00 AM	84.3	-5.3
310	2/2/2017	3:18:00 AM	84.2	-5.3
311	2/2/2017	3:20:00 AM	84.2	-5.2
312	2/2/2017	3:22:00 AM	84.2	-5.2
313	2/2/2017	3:24:00 AM	84.1	-5.2
314	2/2/2017	3:26:00 AM	84.4	-5.2
315	2/2/2017	3:28:00 AM	84.2	-5.2
316	2/2/2017	3:30:00 AM	84.1	-5.2
317	2/2/2017	3:32:00 AM	84.0	-5.2
318	2/2/2017	3:34:00 AM	83.9	-5.2
319	2/2/2017	3:36:00 AM	84.0	-5.1
320	2/2/2017	3:38:00 AM	84.1	-5.1
321	2/2/2017	3:40:00 AM	84.2	-5.2
322	2/2/2017	3:42:00 AM	84.0	-5.2
323	2/2/2017	3:44:00 AM	84.0	-5.1
324	2/2/2017	3:46:00 AM	84.1	-5.1
325	2/2/2017	3:48:00 AM	84.1	-5.1
326	2/2/2017	3:50:00 AM	84.0	-5.1
327	2/2/2017	3:52:00 AM	83.9	-5.1
328	2/2/2017	3:54:00 AM	84.0	-5.1
329	2/2/2017	3:56:00 AM	83.9	-5.1
330	2/2/2017	3:58:00 AM	83.9	-5.0
331	2/2/2017	4:00:00 AM	83.9	-5.0
332	2/2/2017	4:02:00 AM	84.0	-5.0
333	2/2/2017	4:04:00 AM	84.1	-5.0
334	2/2/2017	4:06:00 AM	84.2	-5.1
335	2/2/2017	4:08:00 AM	84.2	-5.1
336	2/2/2017	4:10:00 AM	84.1	-5.0
337	2/2/2017	4:12:00 AM	84.3	-5.0
338	2/2/2017	4:14:00 AM	84.2	-5.0
339	2/2/2017	4:16:00 AM	84.3	-5.0
340	2/2/2017	4:18:00 AM	84.4	-4.9
341	2/2/2017	4:20:00 AM	84.4	-4.9
342	2/2/2017	4:22:00 AM	84.3	-4.9
343	2/2/2017	4:24:00 AM	84.3	-4.9
344	2/2/2017	4:26:00 AM	84.3	-4.9
345	2/2/2017	4:28:00 AM	84.3	-4.8
346	2/2/2017	4:30:00 AM	84.2	-4.8
347	2/2/2017	4:32:00 AM	84.3	-4.8
348	2/2/2017	4:34:00 AM	84.2	-4.8
349	2/2/2017	4:36:00 AM	84.2	-4.8
350	2/2/2017	4:38:00 AM	84.3	-4.8
351	2/2/2017	4:40:00 AM	84.4	-4.8
352	2/2/2017	4:42:00 AM	84.3	-4.8
353	2/2/2017	4:44:00 AM	84.3	-4.7
354	2/2/2017	4:46:00 AM	84.3	-4.7
355	2/2/2017	4:48:00 AM	84.4	-4.7
356	2/2/2017	4:50:00 AM	84.3	-4.7
357	2/2/2017	4:52:00 AM	84.4	-4.7
358	2/2/2017	4:54:00 AM	84.4	-4.7
359	2/2/2017	4:56:00 AM	84.5	-4.7
360	2/2/2017	4:58:00 AM	84.6	-4.7
361	2/2/2017	5:00:00 AM	84.7	-4.7
362	2/2/2017	5:02:00 AM	84.6	-4.7
363	2/2/2017	5:04:00 AM	84.5	-4.6
364	2/2/2017	5:06:00 AM	84.6	-4.6
365	2/2/2017	5:08:00 AM	84.7	-4.6
366	2/2/2017	5:10:00 AM	84.8	-4.6
367	2/2/2017	5:12:00 AM	84.9	-4.6
368	2/2/2017	5:14:00 AM	84.8	-4.6
369	2/2/2017	5:16:00 AM	84.6	-4.6
370	2/2/2017	5:18:00 AM	84.7	-4.6
371	2/2/2017	5:20:00 AM	84.7	-4.5
372	2/2/2017	5:22:00 AM	84.8	-4.5
373	2/2/2017	5:24:00 AM	84.8	-4.5
374	2/2/2017	5:26:00 AM	84.9	-4.5
375	2/2/2017	5:28:00 AM	84.9	-4.5
376	2/2/2017	5:30:00 AM	85.0	-4.4
377	2/2/2017	5:32:00 AM	84.9	-4.4
378	2/2/2017	5:34:00 AM	84.9	-4.4
379	2/2/2017	5:36:00 AM	85.0	-4.4
380	2/2/2017	5:38:00 AM	85.1	-4.3
381	2/2/2017	5:40:00 AM	85.1	-4.3
382	2/2/2017	5:42:00 AM	85.0	-4.3
383	2/2/2017	5:44:00 AM	84.9	-4.3
384	2/2/2017	5:46:00 AM	84.9	-4.3
385	2/2/2017	5:48:00 AM	84.9	-4.3

Index	Date	Time	%RH	°C
386	2/2/2017	5:50:00 AM	84.9	-4.3
387	2/2/2017	5:52:00 AM	84.8	-4.3
388	2/2/2017	5:54:00 AM	84.9	-4.3
389	2/2/2017	5:56:00 AM	85.0	-4.3
390	2/2/2017	5:58:00 AM	85.1	-4.3
391	2/2/2017	6:00:00 AM	85.1	-4.3
392	2/2/2017	6:02:00 AM	85.1	-4.3
393	2/2/2017	6:04:00 AM	85.1	-4.3
394	2/2/2017	6:06:00 AM	85.2	-4.3
395	2/2/2017	6:08:00 AM	85.2	-4.3
396	2/2/2017	6:10:00 AM	85.3	-4.3
397	2/2/2017	6:12:00 AM	85.2	-4.2
398	2/2/2017	6:14:00 AM	85.0	-4.2
399	2/2/2017	6:16:00 AM	85.0	-4.2
400	2/2/2017	6:18:00 AM	85.0	-4.2
401	2/2/2017	6:20:00 AM	85.0	-4.2
402	2/2/2017	6:22:00 AM	85.1	-4.2
403	2/2/2017	6:24:00 AM	85.2	-4.2
404	2/2/2017	6:26:00 AM	85.0	-4.2
405	2/2/2017	6:28:00 AM	85.0	-4.2
406	2/2/2017	6:30:00 AM	84.9	-4.1
407	2/2/2017	6:32:00 AM	85.0	-4.1
408	2/2/2017	6:34:00 AM	85.0	-4.1
409	2/2/2017	6:36:00 AM	84.9	-4.1
410	2/2/2017	6:38:00 AM	84.9	-4.1
411	2/2/2017	6:40:00 AM	84.8	-4.1
412	2/2/2017	6:42:00 AM	84.9	-4.1
413	2/2/2017	6:44:00 AM	84.9	-4.1
414	2/2/2017	6:46:00 AM	85.1	-4.1
415	2/2/2017	6:48:00 AM	85.0	-4.1
416	2/2/2017	6:50:00 AM	85.0	-4.1
417	2/2/2017	6:52:00 AM	85.1	-4.1
418	2/2/2017	6:54:00 AM	85.1	-4.1
419	2/2/2017	6:56:00 AM	85.0	-4.1
420	2/2/2017	6:58:00 AM	85.1	-4.1
421	2/2/2017	7:00:00 AM	85.1	-4.0
422	2/2/2017	7:02:00 AM	85.1	-4.0
423	2/2/2017	7:04:00 AM	85.0	-4.0
424	2/2/2017	7:06:00 AM	85.1	-4.0
425	2/2/2017	7:08:00 AM	85.0	-4.0
426	2/2/2017	7:10:00 AM	85.1	-4.0
427	2/2/2017	7:12:00 AM	85.2	-4.0
428	2/2/2017	7:14:00 AM	85.2	-4.0
429	2/2/2017	7:16:00 AM	85.1	-3.9
430	2/2/2017	7:18:00 AM	85.1	-3.9
431	2/2/2017	7:20:00 AM	85.1	-3.9
432	2/2/2017	7:22:00 AM	85.1	-3.9
433	2/2/2017	7:24:00 AM	85.1	-3.9
434	2/2/2017	7:26:00 AM	85.1	-3.9
435	2/2/2017	7:28:00 AM	85.1	-3.9
436	2/2/2017	7:30:00 AM	85.1	-3.9
437	2/2/2017	7:32:00 AM	85.1	-3.9
438	2/2/2017	7:34:00 AM	85.0	-3.9
439	2/2/2017	7:36:00 AM	84.9	-3.9
440	2/2/2017	7:38:00 AM	85.0	-3.9
441	2/2/2017	7:40:00 AM	85.0	-3.9
442	2/2/2017	7:42:00 AM	85.0	-3.9
443	2/2/2017	7:44:00 AM	84.9	-3.9
444	2/2/2017	7:46:00 AM	85.0	-3.8
445	2/2/2017	7:48:00 AM	85.0	-3.8
446	2/2/2017	7:50:00 AM	84.9	-3.8
447	2/2/2017	7:52:00 AM	84.9	-3.8
448	2/2/2017	7:54:00 AM	84.9	-3.8
449	2/2/2017	7:56:00 AM	84.9	-3.8
450	2/2/2017	7:58:00 AM	85.0	-3.8
451	2/2/2017	8:00:00 AM	84.9	-3.8
452	2/2/2017	8:02:00 AM	84.9	-3.8
453	2/2/2017	8:04:00 AM	84.9	-3.8
454	2/2/2017	8:06:00 AM	85.0	-3.8
455	2/2/2017	8:08:00 AM	85.0	-3.8
456	2/2/2017	8:10:00 AM	85.0	-3.8
457	2/2/2017	8:12:00 AM	85.0	-3.8
458	2/2/2017	8:14:00 AM	85.0	-3.8
459	2/2/2017	8:16:00 AM	85.0	-3.7
460	2/2/2017	8:18:00 AM	85.0	-3.7
461	2/2/2017	8:20:00 AM	85.2	-3.7
462	2/2/2017	8:22:00 AM	85.1	-3.7

Index	Date	Time	%RH	°C
463	2/2/2017	8:24:00 AM	85.1	-3.7
464	2/2/2017	8:26:00 AM	85.1	-3.7
465	2/2/2017	8:28:00 AM	85.3	-3.7
466	2/2/2017	8:30:00 AM	85.3	-3.6
467	2/2/2017	8:32:00 AM	85.3	-3.6
468	2/2/2017	8:34:00 AM	85.2	-3.6
469	2/2/2017	8:36:00 AM	85.2	-3.6
470	2/2/2017	8:38:00 AM	85.2	-3.6
471	2/2/2017	8:40:00 AM	85.3	-3.6
472	2/2/2017	8:42:00 AM	85.3	-3.6
473	2/2/2017	8:44:00 AM	85.3	-3.6
474	2/2/2017	8:46:00 AM	85.4	-3.6
475	2/2/2017	8:48:00 AM	85.4	-3.5
476	2/2/2017	8:50:00 AM	85.4	-3.4
477	2/2/2017	8:52:00 AM	85.5	-3.4
478	2/2/2017	8:54:00 AM	85.5	-3.4
479	2/2/2017	8:56:00 AM	85.5	-3.4
480	2/2/2017	8:58:00 AM	85.5	-3.4
481	2/2/2017	9:00:00 AM	85.5	-3.4
482	2/2/2017	9:02:00 AM	85.5	-3.4
483	2/2/2017	9:04:00 AM	85.5	-3.4
484	2/2/2017	9:06:00 AM	85.6	-3.3
485	2/2/2017	9:08:00 AM	85.6	-3.3
486	2/2/2017	9:10:00 AM	85.6	-3.3
487	2/2/2017	9:12:00 AM	85.6	-3.3
488	2/2/2017	9:14:00 AM	85.6	-3.2
489	2/2/2017	9:16:00 AM	85.6	-3.2
490	2/2/2017	9:18:00 AM	85.5	-3.2
491	2/2/2017	9:20:00 AM	85.4	-3.2
492	2/2/2017	9:22:00 AM	85.4	-3.2
493	2/2/2017	9:24:00 AM	85.4	-3.2
494	2/2/2017	9:26:00 AM	85.4	-3.2
495	2/2/2017	9:28:00 AM	85.4	-3.2
496	2/2/2017	9:30:00 AM	85.5	-3.1
497	2/2/2017	9:32:00 AM	85.4	-3.1
498	2/2/2017	9:34:00 AM	85.3	-3.1
499	2/2/2017	9:36:00 AM	85.3	-3.1
500	2/2/2017	9:38:00 AM	85.4	-3.0
501	2/2/2017	9:40:00 AM	85.4	-3.0
502	2/2/2017	9:42:00 AM	85.3	-3.0
503	2/2/2017	9:44:00 AM	85.1	-3.0
504	2/2/2017	9:46:00 AM	84.9	-3.0
505	2/2/2017	9:48:00 AM	84.8	-3.0
506	2/2/2017	9:50:00 AM	84.8	-3.0
507	2/2/2017	9:52:00 AM	84.9	-2.9
508	2/2/2017	9:54:00 AM	85.1	-2.9
509	2/2/2017	9:56:00 AM	85.0	-2.9
510	2/2/2017	9:58:00 AM	85.0	-2.8
511	2/2/2017	10:00:00 AM	85.0	-2.8
512	2/2/2017	10:02:00 AM	85.0	-2.8
513	2/2/2017	10:04:00 AM	85.1	-2.8
514	2/2/2017	10:06:00 AM	85.0	-2.8
515	2/2/2017	10:08:00 AM	85.0	-2.8
516	2/2/2017	10:10:00 AM	85.1	-2.7
517	2/2/2017	10:12:00 AM	85.1	-2.7
518	2/2/2017	10:14:00 AM	85.0	-2.7
519	2/2/2017	10:16:00 AM	85.1	-2.6
520	2/2/2017	10:18:00 AM	85.2	-2.6
521	2/2/2017	10:20:00 AM	85.2	-2.5
522	2/2/2017	10:22:00 AM	85.3	-2.4
523	2/2/2017	10:24:00 AM	85.4	-2.4
524	2/2/2017	10:26:00 AM	85.5	-2.3
525	2/2/2017	10:28:00 AM	85.5	-2.3
526	2/2/2017	10:30:00 AM	85.5	-2.2
527	2/2/2017	10:32:00 AM	85.5	-2.2
528	2/2/2017	10:34:00 AM	85.4	-2.1
529	2/2/2017	10:36:00 AM	85.4	-2.1
530	2/2/2017	10:38:00 AM	85.3	-2.1
531	2/2/2017	10:40:00 AM	85.2	-2.0
532	2/2/2017	10:42:00 AM	85.2	-2.0
533	2/2/2017	10:44:00 AM	85.0	-2.0
534	2/2/2017	10:46:00 AM	84.9	-1.9
535	2/2/2017	10:48:00 AM	84.9	-1.9
536	2/2/2017	10:50:00 AM	85.0	-1.9
537	2/2/2017	10:52:00 AM	84.9	-1.8
538	2/2/2017	10:54:00 AM	84.8	-1.8
539	2/2/2017	10:56:00 AM	84.6	-1.8

Index	Date	Time	%RH	°C
540	2/2/2017	10:58:00 AM	84.3	-1.7
541	2/2/2017	11:00:00 AM	84.2	-1.7
542	2/2/2017	11:02:00 AM	84.0	-1.7
543	2/2/2017	11:04:00 AM	84.2	-1.6
544	2/2/2017	11:06:00 AM	84.3	-1.6
545	2/2/2017	11:08:00 AM	84.4	-1.5
546	2/2/2017	11:10:00 AM	84.6	-1.5
547	2/2/2017	11:12:00 AM	84.5	-1.4
548	2/2/2017	11:14:00 AM	84.4	-1.4
549	2/2/2017	11:16:00 AM	84.6	-1.3
550	2/2/2017	11:18:00 AM	84.7	-1.3
551	2/2/2017	11:20:00 AM	84.7	-1.3
552	2/2/2017	11:22:00 AM	84.6	-1.2
553	2/2/2017	11:24:00 AM	84.5	-1.2
554	2/2/2017	11:26:00 AM	84.6	-1.2
555	2/2/2017	11:28:00 AM	84.6	-1.1
556	2/2/2017	11:30:00 AM	84.6	-1.1
557	2/2/2017	11:32:00 AM	84.6	-1.1
558	2/2/2017	11:34:00 AM	84.6	-1.0
559	2/2/2017	11:36:00 AM	84.6	-0.9
560	2/2/2017	11:38:00 AM	84.7	-0.9
561	2/2/2017	11:40:00 AM	84.7	-0.8
562	2/2/2017	11:42:00 AM	84.6	-0.8
563	2/2/2017	11:44:00 AM	84.4	-0.8
564	2/2/2017	11:46:00 AM	84.4	-0.8
565	2/2/2017	11:48:00 AM	84.3	-0.8
566	2/2/2017	11:50:00 AM	84.2	-0.7
567	2/2/2017	11:52:00 AM	84.1	-0.7
568	2/2/2017	11:54:00 AM	84.2	-0.7
569	2/2/2017	11:56:00 AM	84.2	-0.6
570	2/2/2017	11:58:00 AM	84.2	-0.6
571	2/2/2017	12:00:00 PM	84.1	-0.6
572	2/2/2017	12:02:00 PM	84.1	-0.5
573	2/2/2017	12:04:00 PM	84.0	-0.5
574	2/2/2017	12:06:00 PM	84.1	-0.4
575	2/2/2017	12:08:00 PM	84.0	-0.4
576	2/2/2017	12:10:00 PM	84.1	-0.3
577	2/2/2017	12:12:00 PM	84.1	-0.3
578	2/2/2017	12:14:00 PM	84.1	-0.2
579	2/2/2017	12:16:00 PM	83.9	-0.2
580	2/2/2017	12:18:00 PM	83.7	-0.2
581	2/2/2017	12:20:00 PM	83.6	-0.2
582	2/2/2017	12:22:00 PM	83.8	-0.1
583	2/2/2017	12:24:00 PM	83.6	-0.1
584	2/2/2017	12:26:00 PM	83.5	-0.1
585	2/2/2017	12:28:00 PM	83.5	0.1
586	2/2/2017	12:30:00 PM	83.6	0.1
587	2/2/2017	12:32:00 PM	83.6	0.2
588	2/2/2017	12:34:00 PM	83.3	0.2
589	2/2/2017	12:36:00 PM	83.1	0.2
590	2/2/2017	12:38:00 PM	83.1	0.2
591	2/2/2017	12:40:00 PM	83.1	0.3
592	2/2/2017	12:42:00 PM	83.0	0.4
593	2/2/2017	12:44:00 PM	82.9	0.4
594	2/2/2017	12:46:00 PM	82.9	0.5
595	2/2/2017	12:48:00 PM	82.7	0.6
596	2/2/2017	12:50:00 PM	82.5	0.7
597	2/2/2017	12:52:00 PM	82.5	0.8
598	2/2/2017	12:54:00 PM	82.4	0.9
599	2/2/2017	12:56:00 PM	82.2	0.9
600	2/2/2017	12:58:00 PM	82.1	1.2
601	2/2/2017	1:00:00 PM	82.1	1.4
602	2/2/2017	1:02:00 PM	81.9	1.6
603	2/2/2017	1:04:00 PM	81.6	1.7
604	2/2/2017	1:06:00 PM	81.1	1.9
605	2/2/2017	1:08:00 PM	80.8	2.1
606	2/2/2017	1:10:00 PM	80.2	2.2
607	2/2/2017	1:12:00 PM	80.0	2.2
608	2/2/2017	1:14:00 PM	79.9	2.3
609	2/2/2017	1:16:00 PM	79.5	2.4
610	2/2/2017	1:18:00 PM	79.0	2.5
611	2/2/2017	1:20:00 PM	78.9	2.6
612	2/2/2017	1:22:00 PM	78.6	2.5
613	2/2/2017	1:24:00 PM	78.8	2.5
614	2/2/2017	1:26:00 PM	78.1	2.4
615	2/2/2017	1:28:00 PM	77.8	2.3
616	2/2/2017	1:30:00 PM	77.8	2.3

Index	Date	Time	%RH	°C
617	2/2/2017	1:32:00 PM	78.2	2.2
618	2/2/2017	1:34:00 PM	78.0	2.2
619	2/2/2017	1:36:00 PM	78.1	2.1
620	2/2/2017	1:38:00 PM	78.3	2.1
621	2/2/2017	1:40:00 PM	78.1	2.1
622	2/2/2017	1:42:00 PM	77.8	2.1
623	2/2/2017	1:44:00 PM	78.7	2.2
624	2/2/2017	1:46:00 PM	78.8	2.4
625	2/2/2017	1:48:00 PM	78.9	2.4
626	2/2/2017	1:50:00 PM	78.1	2.4
627	2/2/2017	1:52:00 PM	77.5	2.4
628	2/2/2017	1:54:00 PM	77.3	2.4
629	2/2/2017	1:56:00 PM	77.4	2.4
630	2/2/2017	1:58:00 PM	77.3	2.4
631	2/2/2017	2:00:00 PM	76.9	2.4
632	2/2/2017	2:02:00 PM	77.5	2.4
633	2/2/2017	2:04:00 PM	77.9	2.4
634	2/2/2017	2:06:00 PM	77.2	2.4
635	2/2/2017	2:08:00 PM	77.6	2.4
636	2/2/2017	2:10:00 PM	77.5	2.4
637	2/2/2017	2:12:00 PM	77.5	2.4
638	2/2/2017	2:14:00 PM	78.1	2.5
639	2/2/2017	2:16:00 PM	78.1	2.5
640	2/2/2017	2:18:00 PM	77.7	2.5
641	2/2/2017	2:20:00 PM	76.9	2.5
642	2/2/2017	2:22:00 PM	76.7	2.4
643	2/2/2017	2:24:00 PM	76.8	2.4
644	2/2/2017	2:26:00 PM	77.1	2.4
645	2/2/2017	2:28:00 PM	76.8	2.4
646	2/2/2017	2:30:00 PM	77.0	2.4
647	2/2/2017	2:32:00 PM	77.0	2.3
648	2/2/2017	2:34:00 PM	77.2	2.3
649	2/2/2017	2:36:00 PM	77.3	2.3
650	2/2/2017	2:38:00 PM	77.5	2.3
651	2/2/2017	2:40:00 PM	77.3	2.3
652	2/2/2017	2:42:00 PM	76.9	2.3
653	2/2/2017	2:44:00 PM	77.0	2.3
654	2/2/2017	2:46:00 PM	76.9	2.3
655	2/2/2017	2:48:00 PM	77.1	2.3
656	2/2/2017	2:50:00 PM	77.5	2.3
657	2/2/2017	2:52:00 PM	77.6	2.3
658	2/2/2017	2:54:00 PM	77.7	2.3
659	2/2/2017	2:56:00 PM	77.4	2.3
660	2/2/2017	2:58:00 PM	77.1	2.3
661	2/2/2017	3:00:00 PM	77.2	2.3
662	2/2/2017	3:02:00 PM	76.9	2.3
663	2/2/2017	3:04:00 PM	76.6	2.3
664	2/2/2017	3:06:00 PM	76.9	2.3
665	2/2/2017	3:08:00 PM	76.9	2.3
666	2/2/2017	3:10:00 PM	77.2	2.3
667	2/2/2017	3:12:00 PM	77.9	2.3
668	2/2/2017	3:14:00 PM	78.0	2.3
669	2/2/2017	3:16:00 PM	77.9	2.3
670	2/2/2017	3:18:00 PM	77.9	2.3
671	2/2/2017	3:20:00 PM	77.7	2.3
672	2/2/2017	3:22:00 PM	77.2	2.4
673	2/2/2017	3:24:00 PM	77.0	2.4
674	2/2/2017	3:26:00 PM	76.8	2.4
675	2/2/2017	3:28:00 PM	76.9	2.3
676	2/2/2017	3:30:00 PM	75.9	2.4
677	2/2/2017	3:32:00 PM	76.5	2.3
678	2/2/2017	3:34:00 PM	76.3	2.3
679	2/2/2017	3:36:00 PM	76.2	2.3
680	2/2/2017	3:38:00 PM	76.2	2.3
681	2/2/2017	3:40:00 PM	76.5	2.3
682	2/2/2017	3:42:00 PM	76.5	2.3
683	2/2/2017	3:44:00 PM	76.8	2.3
684	2/2/2017	3:46:00 PM	76.8	2.3
685	2/2/2017	3:48:00 PM	76.5	2.2
686	2/2/2017	3:50:00 PM	76.6	2.2
687	2/2/2017	3:52:00 PM	76.8	2.2
688	2/2/2017	3:54:00 PM	76.5	2.2
689	2/2/2017	3:56:00 PM	76.2	2.2
690	2/2/2017	3:58:00 PM	76.7	2.2
691	2/2/2017	4:00:00 PM	77.2	2.2
692	2/2/2017	4:02:00 PM	77.4	2.1
693	2/2/2017	4:04:00 PM	77.9	2.1

Index	Date	Time	%RH	°C
694	2/2/2017	4:06:00 PM	77.5	2.1
695	2/2/2017	4:08:00 PM	77.1	2.1
696	2/2/2017	4:10:00 PM	77.6	2.1
697	2/2/2017	4:12:00 PM	77.4	2.1
698	2/2/2017	4:14:00 PM	77.4	2.1
699	2/2/2017	4:16:00 PM	77.7	2.1
700	2/2/2017	4:18:00 PM	77.9	2.0
701	2/2/2017	4:20:00 PM	78.1	2.0
702	2/2/2017	4:22:00 PM	78.0	2.0
703	2/2/2017	4:24:00 PM	77.8	1.9
704	2/2/2017	4:26:00 PM	78.0	1.9
705	2/2/2017	4:28:00 PM	78.2	1.9
706	2/2/2017	4:30:00 PM	78.2	1.9
707	2/2/2017	4:32:00 PM	78.1	1.9
708	2/2/2017	4:34:00 PM	78.4	1.9
709	2/2/2017	4:36:00 PM	78.3	1.9
710	2/2/2017	4:38:00 PM	78.4	1.9
711	2/2/2017	4:40:00 PM	78.5	1.8
712	2/2/2017	4:42:00 PM	78.6	1.8
713	2/2/2017	4:44:00 PM	78.8	1.8
714	2/2/2017	4:46:00 PM	78.9	1.8
715	2/2/2017	4:48:00 PM	78.8	1.8
716	2/2/2017	4:50:00 PM	79.0	1.7
717	2/2/2017	4:52:00 PM	78.9	1.7
718	2/2/2017	4:54:00 PM	79.1	1.7
719	2/2/2017	4:56:00 PM	79.1	1.7
720	2/2/2017	4:58:00 PM	78.9	1.7
721	2/2/2017	5:00:00 PM	79.1	1.6
722	2/2/2017	5:02:00 PM	79.3	1.6
723	2/2/2017	5:04:00 PM	79.5	1.6
724	2/2/2017	5:06:00 PM	79.7	1.6
725	2/2/2017	5:08:00 PM	79.7	1.5
726	2/2/2017	5:10:00 PM	79.8	1.5
727	2/2/2017	5:12:00 PM	79.9	1.5
728	2/2/2017	5:14:00 PM	79.9	1.4
729	2/2/2017	5:16:00 PM	80.0	1.4
730	2/2/2017	5:18:00 PM	80.2	1.4
731	2/2/2017	5:20:00 PM	80.2	1.4
732	2/2/2017	5:22:00 PM	80.1	1.4
733	2/2/2017	5:24:00 PM	80.2	1.3
734	2/2/2017	5:26:00 PM	80.1	1.3
735	2/2/2017	5:28:00 PM	80.2	1.3
736	2/2/2017	5:30:00 PM	80.3	1.3
737	2/2/2017	5:32:00 PM	80.4	1.3
738	2/2/2017	5:34:00 PM	80.4	1.3
739	2/2/2017	5:36:00 PM	80.6	1.3
740	2/2/2017	5:38:00 PM	80.7	1.3
741	2/2/2017	5:40:00 PM	80.7	1.3
742	2/2/2017	5:42:00 PM	80.6	1.2
743	2/2/2017	5:44:00 PM	80.5	1.2
744	2/2/2017	5:46:00 PM	80.4	1.3
745	2/2/2017	5:48:00 PM	80.5	1.3
746	2/2/2017	5:50:00 PM	80.4	1.3
747	2/2/2017	5:52:00 PM	80.5	1.2
748	2/2/2017	5:54:00 PM	80.6	1.2
749	2/2/2017	5:56:00 PM	80.6	1.2
750	2/2/2017	5:58:00 PM	80.5	1.2
751	2/2/2017	6:00:00 PM	80.3	1.2
752	2/2/2017	6:02:00 PM	80.3	1.2
753	2/2/2017	6:04:00 PM	80.2	1.2
754	2/2/2017	6:06:00 PM	80.2	1.2
755	2/2/2017	6:08:00 PM	80.2	1.1
756	2/2/2017	6:10:00 PM	80.3	1.1
757	2/2/2017	6:12:00 PM	80.4	1.1
758	2/2/2017	6:14:00 PM	80.3	1.1
759	2/2/2017	6:16:00 PM	80.3	1.1
760	2/2/2017	6:18:00 PM	80.4	1.1
761	2/2/2017	6:20:00 PM	80.4	1.1
762	2/2/2017	6:22:00 PM	80.5	1.0
763	2/2/2017	6:24:00 PM	80.5	1.0
764	2/2/2017	6:26:00 PM	80.6	1.0
765	2/2/2017	6:28:00 PM	80.6	1.0
766	2/2/2017	6:30:00 PM	80.6	1.0
767	2/2/2017	6:32:00 PM	80.7	1.0
768	2/2/2017	6:34:00 PM	80.7	1.0
769	2/2/2017	6:36:00 PM	80.7	0.9
770	2/2/2017	6:38:00 PM	80.8	0.9

Index	Date	Time	%RH	°C
771	2/2/2017	6:40:00 PM	80.9	0.9
772	2/2/2017	6:42:00 PM	80.9	0.9
773	2/2/2017	6:44:00 PM	80.8	0.9
774	2/2/2017	6:46:00 PM	80.9	0.9
775	2/2/2017	6:48:00 PM	81.0	0.9
776	2/2/2017	6:50:00 PM	81.0	0.9
777	2/2/2017	6:52:00 PM	81.0	0.9
778	2/2/2017	6:54:00 PM	81.0	0.9
779	2/2/2017	6:56:00 PM	81.0	0.9
780	2/2/2017	6:58:00 PM	80.9	0.9
781	2/2/2017	7:00:00 PM	80.8	0.9
782	2/2/2017	7:02:00 PM	80.8	0.9
783	2/2/2017	7:04:00 PM	80.9	0.9
784	2/2/2017	7:06:00 PM	80.9	0.9
785	2/2/2017	7:08:00 PM	80.9	0.9
786	2/2/2017	7:10:00 PM	80.9	0.8
787	2/2/2017	7:12:00 PM	80.9	0.8
788	2/2/2017	7:14:00 PM	81.0	0.8
789	2/2/2017	7:16:00 PM	80.9	0.8
790	2/2/2017	7:18:00 PM	80.9	0.8
791	2/2/2017	7:20:00 PM	81.0	0.8
792	2/2/2017	7:22:00 PM	81.0	0.8
793	2/2/2017	7:24:00 PM	81.0	0.8
794	2/2/2017	7:26:00 PM	81.1	0.8
795	2/2/2017	7:28:00 PM	81.2	0.8
796	2/2/2017	7:30:00 PM	81.2	0.8
797	2/2/2017	7:32:00 PM	81.3	0.8
798	2/2/2017	7:34:00 PM	81.3	0.8
799	2/2/2017	7:36:00 PM	81.3	0.7
800	2/2/2017	7:38:00 PM	81.2	0.7
801	2/2/2017	7:40:00 PM	81.2	0.8
802	2/2/2017	7:42:00 PM	81.3	0.7
803	2/2/2017	7:44:00 PM	81.3	0.7
804	2/2/2017	7:46:00 PM	81.3	0.7
805	2/2/2017	7:48:00 PM	81.3	0.7
806	2/2/2017	7:50:00 PM	81.4	0.7
807	2/2/2017	7:52:00 PM	81.4	0.7
808	2/2/2017	7:54:00 PM	81.5	0.7
809	2/2/2017	7:56:00 PM	81.6	0.7
810	2/2/2017	7:58:00 PM	81.6	0.7
811	2/2/2017	8:00:00 PM	81.6	0.7
812	2/2/2017	8:02:00 PM	81.7	0.7
813	2/2/2017	8:04:00 PM	81.8	0.7
814	2/2/2017	8:06:00 PM	81.8	0.7
815	2/2/2017	8:08:00 PM	81.9	0.6
816	2/2/2017	8:10:00 PM	81.8	0.6
817	2/2/2017	8:12:00 PM	81.9	0.6
818	2/2/2017	8:14:00 PM	81.8	0.6
819	2/2/2017	8:16:00 PM	81.7	0.6
820	2/2/2017	8:18:00 PM	81.7	0.6
821	2/2/2017	8:20:00 PM	81.7	0.6
822	2/2/2017	8:22:00 PM	81.7	0.6
823	2/2/2017	8:24:00 PM	81.8	0.6
824	2/2/2017	8:26:00 PM	81.9	0.6
825	2/2/2017	8:28:00 PM	81.8	0.6
826	2/2/2017	8:30:00 PM	81.8	0.6
827	2/2/2017	8:32:00 PM	82.0	0.6
828	2/2/2017	8:34:00 PM	81.9	0.5
829	2/2/2017	8:36:00 PM	81.9	0.5
830	2/2/2017	8:38:00 PM	81.9	0.5
831	2/2/2017	8:40:00 PM	82.0	0.5
832	2/2/2017	8:42:00 PM	82.0	0.5
833	2/2/2017	8:44:00 PM	82.0	0.5
834	2/2/2017	8:46:00 PM	82.0	0.5
835	2/2/2017	8:48:00 PM	82.0	0.4
836	2/2/2017	8:50:00 PM	82.0	0.4
837	2/2/2017	8:52:00 PM	82.1	0.4
838	2/2/2017	8:54:00 PM	82.2	0.4
839	2/2/2017	8:56:00 PM	82.3	0.4
840	2/2/2017	8:58:00 PM	82.5	0.4
841	2/2/2017	9:00:00 PM	82.5	0.4
842	2/2/2017	9:02:00 PM	82.4	0.4
843	2/2/2017	9:04:00 PM	82.6	0.4
844	2/2/2017	9:06:00 PM	82.4	0.3
845	2/2/2017	9:08:00 PM	82.3	0.3
846	2/2/2017	9:10:00 PM	82.2	0.3
847	2/2/2017	9:12:00 PM	82.3	0.3

Index	Date	Time	%RH	°C
848	2/2/2017	9:14:00 PM	82.3	0.3
849	2/2/2017	9:16:00 PM	82.6	0.3
850	2/2/2017	9:18:00 PM	82.7	0.3
851	2/2/2017	9:20:00 PM	82.7	0.3
852	2/2/2017	9:22:00 PM	82.6	0.2
853	2/2/2017	9:24:00 PM	82.8	0.2
854	2/2/2017	9:26:00 PM	82.9	0.2
855	2/2/2017	9:28:00 PM	82.8	0.2
856	2/2/2017	9:30:00 PM	82.7	0.2
857	2/2/2017	9:32:00 PM	82.6	0.2
858	2/2/2017	9:34:00 PM	82.5	0.2
859	2/2/2017	9:36:00 PM	82.4	0.2
860	2/2/2017	9:38:00 PM	82.4	0.2
861	2/2/2017	9:40:00 PM	82.3	0.2
862	2/2/2017	9:42:00 PM	82.4	0.2
863	2/2/2017	9:44:00 PM	82.4	0.2
864	2/2/2017	9:46:00 PM	82.4	0.2
865	2/2/2017	9:48:00 PM	82.3	0.2
866	2/2/2017	9:50:00 PM	82.3	0.2
867	2/2/2017	9:52:00 PM	82.2	0.1
868	2/2/2017	9:54:00 PM	82.3	0.2
869	2/2/2017	9:56:00 PM	82.3	0.1
870	2/2/2017	9:58:00 PM	82.3	0.1
871	2/2/2017	10:00:00 PM	82.3	0.1
872	2/2/2017	10:02:00 PM	82.3	0.1
873	2/2/2017	10:04:00 PM	82.4	0.1
874	2/2/2017	10:06:00 PM	82.5	0.1
875	2/2/2017	10:08:00 PM	82.6	0.1
876	2/2/2017	10:10:00 PM	82.9	0.1
877	2/2/2017	10:12:00 PM	82.8	0.0
878	2/2/2017	10:14:00 PM	82.8	0.0
879	2/2/2017	10:16:00 PM	82.9	0.0
880	2/2/2017	10:18:00 PM	82.9	0.0
881	2/2/2017	10:20:00 PM	83.0	0.0
882	2/2/2017	10:22:00 PM	83.0	0.0
883	2/2/2017	10:24:00 PM	82.9	-0.1
884	2/2/2017	10:26:00 PM	83.0	-0.1
885	2/2/2017	10:28:00 PM	83.2	-0.1
886	2/2/2017	10:30:00 PM	83.2	-0.1
887	2/2/2017	10:32:00 PM	83.4	-0.1
888	2/2/2017	10:34:00 PM	83.5	-0.2
889	2/2/2017	10:36:00 PM	83.5	-0.2
890	2/2/2017	10:38:00 PM	83.6	-0.2
891	2/2/2017	10:40:00 PM	83.6	-0.2
892	2/2/2017	10:42:00 PM	83.6	-0.2
893	2/2/2017	10:44:00 PM	83.7	-0.2
894	2/2/2017	10:46:00 PM	83.7	-0.2
895	2/2/2017	10:48:00 PM	83.8	-0.2
896	2/2/2017	10:50:00 PM	83.8	-0.3
897	2/2/2017	10:52:00 PM	83.9	-0.3
898	2/2/2017	10:54:00 PM	84.0	-0.3
899	2/2/2017	10:56:00 PM	84.0	-0.3
900	2/2/2017	10:58:00 PM	84.0	-0.3
901	2/2/2017	11:00:00 PM	84.1	-0.3
902	2/2/2017	11:02:00 PM	84.1	-0.3
903	2/2/2017	11:04:00 PM	84.2	-0.4
904	2/2/2017	11:06:00 PM	84.0	-0.4
905	2/2/2017	11:08:00 PM	83.9	-0.4
906	2/2/2017	11:10:00 PM	83.7	-0.4
907	2/2/2017	11:12:00 PM	83.8	-0.4
908	2/2/2017	11:14:00 PM	83.8	-0.4
909	2/2/2017	11:16:00 PM	83.7	-0.5
910	2/2/2017	11:18:00 PM	83.6	-0.6
911	2/2/2017	11:20:00 PM	83.7	-0.6
912	2/2/2017	11:22:00 PM	83.9	-0.6
913	2/2/2017	11:24:00 PM	83.9	-0.6
914	2/2/2017	11:26:00 PM	84.0	-0.6
915	2/2/2017	11:28:00 PM	84.0	-0.6
916	2/2/2017	11:30:00 PM	84.1	-0.6
917	2/2/2017	11:32:00 PM	84.3	-0.6
918	2/2/2017	11:34:00 PM	84.4	-0.6
919	2/2/2017	11:36:00 PM	84.5	-0.6
920	2/2/2017	11:38:00 PM	84.5	-0.6
921	2/2/2017	11:40:00 PM	84.4	-0.7
922	2/2/2017	11:42:00 PM	84.4	-0.7
923	2/2/2017	11:44:00 PM	84.5	-0.7
924	2/2/2017	11:46:00 PM	84.6	-0.7



Index	Date	Time	%RH	°C
925	2/2/2017	11:48:00 PM	84.6	-0.7
926	2/2/2017	11:50:00 PM	84.7	-0.7
927	2/2/2017	11:52:00 PM	84.8	-0.8
928	2/2/2017	11:54:00 PM	84.9	-0.8
929	2/2/2017	11:56:00 PM	85.1	-0.8
930	2/2/2017	11:58:00 PM	85.1	-0.8
931	2/3/2017	12:00:00 AM	85.1	-0.8
932	2/3/2017	12:02:00 AM	85.1	-0.8
933	2/3/2017	12:04:00 AM	85.1	-0.8
934	2/3/2017	12:06:00 AM	85.1	-0.9
935	2/3/2017	12:08:00 AM	85.1	-0.9
936	2/3/2017	12:10:00 AM	85.2	-0.9
937	2/3/2017	12:12:00 AM	85.1	-0.9
938	2/3/2017	12:14:00 AM	85.1	-0.9
939	2/3/2017	12:16:00 AM	85.0	-0.9
940	2/3/2017	12:18:00 AM	84.9	-0.9
941	2/3/2017	12:20:00 AM	84.8	-0.9
942	2/3/2017	12:22:00 AM	84.8	-0.9
943	2/3/2017	12:24:00 AM	84.8	-0.9
944	2/3/2017	12:26:00 AM	84.9	-1.0
945	2/3/2017	12:28:00 AM	85.0	-1.0
946	2/3/2017	12:30:00 AM	85.0	-0.9
947	2/3/2017	12:32:00 AM	85.1	-1.0
948	2/3/2017	12:34:00 AM	85.2	-1.0
949	2/3/2017	12:36:00 AM	85.3	-1.0
950	2/3/2017	12:38:00 AM	85.5	-1.1
951	2/3/2017	12:40:00 AM	85.7	-1.1
952	2/3/2017	12:42:00 AM	85.7	-1.0
953	2/3/2017	12:44:00 AM	85.7	-1.1
954	2/3/2017	12:46:00 AM	85.7	-1.1
955	2/3/2017	12:48:00 AM	85.8	-1.1
956	2/3/2017	12:50:00 AM	85.7	-1.1
957	2/3/2017	12:52:00 AM	85.7	-1.1
958	2/3/2017	12:54:00 AM	85.7	-1.1
959	2/3/2017	12:56:00 AM	85.8	-1.1
960	2/3/2017	12:58:00 AM	85.8	-1.1
961	2/3/2017	1:00:00 AM	85.8	-1.2
962	2/3/2017	1:02:00 AM	85.8	-1.1
963	2/3/2017	1:04:00 AM	85.8	-1.2
964	2/3/2017	1:06:00 AM	85.8	-1.2
965	2/3/2017	1:08:00 AM	85.8	-1.2
966	2/3/2017	1:10:00 AM	85.9	-1.2
967	2/3/2017	1:12:00 AM	85.9	-1.2
968	2/3/2017	1:14:00 AM	86.0	-1.2
969	2/3/2017	1:16:00 AM	85.9	-1.2
970	2/3/2017	1:18:00 AM	86.0	-1.2
971	2/3/2017	1:20:00 AM	86.1	-1.2
972	2/3/2017	1:22:00 AM	86.2	-1.2
973	2/3/2017	1:24:00 AM	86.1	-1.2
974	2/3/2017	1:26:00 AM	86.1	-1.2
975	2/3/2017	1:28:00 AM	86.3	-1.2
976	2/3/2017	1:30:00 AM	86.5	-1.2
977	2/3/2017	1:32:00 AM	86.6	-1.2
978	2/3/2017	1:34:00 AM	86.5	-1.2
979	2/3/2017	1:36:00 AM	86.3	-1.1
980	2/3/2017	1:38:00 AM	86.2	-1.1
981	2/3/2017	1:40:00 AM	86.2	-1.1
982	2/3/2017	1:42:00 AM	86.1	-1.1
983	2/3/2017	1:44:00 AM	86.0	-1.1
984	2/3/2017	1:46:00 AM	85.9	-1.1
985	2/3/2017	1:48:00 AM	85.9	-1.0
986	2/3/2017	1:50:00 AM	85.7	-1.0
987	2/3/2017	1:52:00 AM	85.7	-1.0
988	2/3/2017	1:54:00 AM	85.5	-1.0
989	2/3/2017	1:56:00 AM	85.5	-1.1
990	2/3/2017	1:58:00 AM	85.5	-1.1
991	2/3/2017	2:00:00 AM	85.6	-1.0
992	2/3/2017	2:02:00 AM	85.7	-1.0
993	2/3/2017	2:04:00 AM	85.8	-1.0
994	2/3/2017	2:06:00 AM	86.0	-1.0
995	2/3/2017	2:08:00 AM	86.2	-0.9
996	2/3/2017	2:10:00 AM	86.1	-0.9
997	2/3/2017	2:12:00 AM	86.2	-0.9
998	2/3/2017	2:14:00 AM	86.2	-0.9
999	2/3/2017	2:16:00 AM	86.3	-0.9
1000	2/3/2017	2:18:00 AM	86.3	-0.9
1001	2/3/2017	2:20:00 AM	86.2	-0.8

Index	Date	Time	%RH	°C
1002	2/3/2017	2:22:00 AM	86.1	-0.8
1003	2/3/2017	2:24:00 AM	86.0	-0.8
1004	2/3/2017	2:26:00 AM	86.0	-0.8
1005	2/3/2017	2:28:00 AM	86.0	-0.8
1006	2/3/2017	2:30:00 AM	86.0	-0.8
1007	2/3/2017	2:32:00 AM	86.0	-0.8
1008	2/3/2017	2:34:00 AM	86.2	-0.8
1009	2/3/2017	2:36:00 AM	86.2	-0.8
1010	2/3/2017	2:38:00 AM	86.3	-0.8
1011	2/3/2017	2:40:00 AM	86.2	-0.8
1012	2/3/2017	2:42:00 AM	86.1	-0.8
1013	2/3/2017	2:44:00 AM	86.1	-0.8
1014	2/3/2017	2:46:00 AM	86.1	-0.8
1015	2/3/2017	2:48:00 AM	86.0	-0.8
1016	2/3/2017	2:50:00 AM	86.0	-0.8
1017	2/3/2017	2:52:00 AM	86.1	-0.8
1018	2/3/2017	2:54:00 AM	86.1	-0.8
1019	2/3/2017	2:56:00 AM	86.1	-0.8
1020	2/3/2017	2:58:00 AM	86.1	-0.8
1021	2/3/2017	3:00:00 AM	86.1	-0.8
1022	2/3/2017	3:02:00 AM	86.1	-0.8
1023	2/3/2017	3:04:00 AM	86.1	-0.8
1024	2/3/2017	3:06:00 AM	86.1	-0.9
1025	2/3/2017	3:08:00 AM	86.1	-0.8
1026	2/3/2017	3:10:00 AM	86.1	-0.8
1027	2/3/2017	3:12:00 AM	86.1	-0.8
1028	2/3/2017	3:14:00 AM	86.1	-0.9
1029	2/3/2017	3:16:00 AM	86.2	-0.9
1030	2/3/2017	3:18:00 AM	86.0	-0.9
1031	2/3/2017	3:20:00 AM	86.0	-0.9
1032	2/3/2017	3:22:00 AM	86.0	-0.9
1033	2/3/2017	3:24:00 AM	86.1	-0.9
1034	2/3/2017	3:26:00 AM	86.2	-0.9
1035	2/3/2017	3:28:00 AM	86.1	-0.9
1036	2/3/2017	3:30:00 AM	86.1	-1.0
1037	2/3/2017	3:32:00 AM	86.1	-0.9
1038	2/3/2017	3:34:00 AM	86.1	-0.9
1039	2/3/2017	3:36:00 AM	86.1	-0.9
1040	2/3/2017	3:38:00 AM	86.0	-1.0
1041	2/3/2017	3:40:00 AM	86.0	-1.0
1042	2/3/2017	3:42:00 AM	86.0	-1.0
1043	2/3/2017	3:44:00 AM	85.9	-1.1
1044	2/3/2017	3:46:00 AM	85.8	-1.1
1045	2/3/2017	3:48:00 AM	85.7	-1.1
1046	2/3/2017	3:50:00 AM	85.6	-1.1
1047	2/3/2017	3:52:00 AM	85.6	-1.1
1048	2/3/2017	3:54:00 AM	85.6	-1.1
1049	2/3/2017	3:56:00 AM	85.6	-1.1
1050	2/3/2017	3:58:00 AM	85.6	-1.2
1051	2/3/2017	4:00:00 AM	85.6	-1.2
1052	2/3/2017	4:02:00 AM	85.6	-1.2
1053	2/3/2017	4:04:00 AM	85.5	-1.2
1054	2/3/2017	4:06:00 AM	85.5	-1.2
1055	2/3/2017	4:08:00 AM	85.5	-1.2
1056	2/3/2017	4:10:00 AM	85.5	-1.2
1057	2/3/2017	4:12:00 AM	85.4	-1.3
1058	2/3/2017	4:14:00 AM	85.4	-1.3
1059	2/3/2017	4:16:00 AM	85.4	-1.3
1060	2/3/2017	4:18:00 AM	85.4	-1.3
1061	2/3/2017	4:20:00 AM	85.5	-1.3
1062	2/3/2017	4:22:00 AM	85.5	-1.3
1063	2/3/2017	4:24:00 AM	85.5	-1.4
1064	2/3/2017	4:26:00 AM	85.6	-1.4
1065	2/3/2017	4:28:00 AM	85.6	-1.4
1066	2/3/2017	4:30:00 AM	85.6	-1.4
1067	2/3/2017	4:32:00 AM	85.6	-1.4
1068	2/3/2017	4:34:00 AM	85.6	-1.4
1069	2/3/2017	4:36:00 AM	85.6	-1.4
1070	2/3/2017	4:38:00 AM	85.6	-1.4
1071	2/3/2017	4:40:00 AM	85.5	-1.4
1072	2/3/2017	4:42:00 AM	85.5	-1.4
1073	2/3/2017	4:44:00 AM	85.5	-1.4
1074	2/3/2017	4:46:00 AM	85.5	-1.4
1075	2/3/2017	4:48:00 AM	85.4	-1.5
1076	2/3/2017	4:50:00 AM	85.4	-1.5
1077	2/3/2017	4:52:00 AM	85.4	-1.5
1078	2/3/2017	4:54:00 AM	85.4	-1.5

Index	Date	Time	%RH	°C
1079	2/3/2017	4:56:00 AM	85.3	-1.5
1080	2/3/2017	4:58:00 AM	85.3	-1.6
1081	2/3/2017	5:00:00 AM	85.3	-1.6
1082	2/3/2017	5:02:00 AM	85.4	-1.6
1083	2/3/2017	5:04:00 AM	85.3	-1.6
1084	2/3/2017	5:06:00 AM	85.4	-1.6
1085	2/3/2017	5:08:00 AM	85.3	-1.6
1086	2/3/2017	5:10:00 AM	85.3	-1.6
1087	2/3/2017	5:12:00 AM	85.3	-1.6
1088	2/3/2017	5:14:00 AM	85.3	-1.6
1089	2/3/2017	5:16:00 AM	85.3	-1.6
1090	2/3/2017	5:18:00 AM	85.3	-1.6
1091	2/3/2017	5:20:00 AM	85.4	-1.6
1092	2/3/2017	5:22:00 AM	85.4	-1.6
1093	2/3/2017	5:24:00 AM	85.3	-1.6
1094	2/3/2017	5:26:00 AM	85.3	-1.6
1095	2/3/2017	5:28:00 AM	85.3	-1.7
1096	2/3/2017	5:30:00 AM	85.4	-1.6
1097	2/3/2017	5:32:00 AM	85.4	-1.6
1098	2/3/2017	5:34:00 AM	85.4	-1.7
1099	2/3/2017	5:36:00 AM	85.4	-1.7
1100	2/3/2017	5:38:00 AM	85.4	-1.7
1101	2/3/2017	5:40:00 AM	85.4	-1.7
1102	2/3/2017	5:42:00 AM	85.5	-1.7
1103	2/3/2017	5:44:00 AM	85.5	-1.7
1104	2/3/2017	5:46:00 AM	85.5	-1.7
1105	2/3/2017	5:48:00 AM	85.5	-1.8
1106	2/3/2017	5:50:00 AM	85.6	-1.8
1107	2/3/2017	5:52:00 AM	85.6	-1.8
1108	2/3/2017	5:54:00 AM	85.7	-1.8
1109	2/3/2017	5:56:00 AM	85.9	-1.8
1110	2/3/2017	5:58:00 AM	85.9	-1.8
1111	2/3/2017	6:00:00 AM	86.0	-1.8
1112	2/3/2017	6:02:00 AM	86.1	-1.8
1113	2/3/2017	6:04:00 AM	86.1	-1.9
1114	2/3/2017	6:06:00 AM	86.0	-1.9
1115	2/3/2017	6:08:00 AM	86.0	-1.9
1116	2/3/2017	6:10:00 AM	86.0	-1.9
1117	2/3/2017	6:12:00 AM	85.9	-1.9
1118	2/3/2017	6:14:00 AM	85.9	-2.0
1119	2/3/2017	6:16:00 AM	86.0	-2.0
1120	2/3/2017	6:18:00 AM	86.0	-2.1
1121	2/3/2017	6:20:00 AM	86.0	-2.1
1122	2/3/2017	6:22:00 AM	85.9	-2.1
1123	2/3/2017	6:24:00 AM	85.9	-2.1
1124	2/3/2017	6:26:00 AM	85.9	-2.1
1125	2/3/2017	6:28:00 AM	85.9	-2.1
1126	2/3/2017	6:30:00 AM	85.9	-2.1
1127	2/3/2017	6:32:00 AM	85.9	-2.2
1128	2/3/2017	6:34:00 AM	85.9	-2.2
1129	2/3/2017	6:36:00 AM	85.9	-2.3
1130	2/3/2017	6:38:00 AM	86.0	-2.2
1131	2/3/2017	6:40:00 AM	86.0	-2.2
1132	2/3/2017	6:42:00 AM	86.0	-2.2
1133	2/3/2017	6:44:00 AM	85.9	-2.2
1134	2/3/2017	6:46:00 AM	85.9	-2.2
1135	2/3/2017	6:48:00 AM	85.9	-2.2
1136	2/3/2017	6:50:00 AM	85.9	-2.2
1137	2/3/2017	6:52:00 AM	85.9	-2.2
1138	2/3/2017	6:54:00 AM	85.9	-2.2
1139	2/3/2017	6:56:00 AM	85.9	-2.2
1140	2/3/2017	6:58:00 AM	85.9	-2.2
1141	2/3/2017	7:00:00 AM	86.0	-2.3
1142	2/3/2017	7:02:00 AM	86.0	-2.3
1143	2/3/2017	7:04:00 AM	86.0	-2.2
1144	2/3/2017	7:06:00 AM	86.0	-2.3
1145	2/3/2017	7:08:00 AM	85.9	-2.2
1146	2/3/2017	7:10:00 AM	85.9	-2.2
1147	2/3/2017	7:12:00 AM	85.9	-2.3
1148	2/3/2017	7:14:00 AM	86.0	-2.3
1149	2/3/2017	7:16:00 AM	86.1	-2.3
1150	2/3/2017	7:18:00 AM	86.2	-2.4
1151	2/3/2017	7:20:00 AM	86.3	-2.3
1152	2/3/2017	7:22:00 AM	86.3	-2.3
1153	2/3/2017	7:24:00 AM	86.3	-2.3
1154	2/3/2017	7:26:00 AM	86.2	-2.3
1155	2/3/2017	7:28:00 AM	86.3	-2.3

Index	Date	Time	%RH	°C
1156	2/3/2017	7:30:00 AM	86.3	-2.3
1157	2/3/2017	7:32:00 AM	86.2	-2.3
1158	2/3/2017	7:34:00 AM	86.3	-2.3
1159	2/3/2017	7:36:00 AM	86.3	-2.3
1160	2/3/2017	7:38:00 AM	86.3	-2.2
1161	2/3/2017	7:40:00 AM	86.3	-2.2
1162	2/3/2017	7:42:00 AM	86.2	-2.3
1163	2/3/2017	7:44:00 AM	86.3	-2.2
1164	2/3/2017	7:46:00 AM	86.3	-2.2
1165	2/3/2017	7:48:00 AM	86.3	-2.2
1166	2/3/2017	7:50:00 AM	86.3	-2.2
1167	2/3/2017	7:52:00 AM	86.3	-2.2
1168	2/3/2017	7:54:00 AM	86.5	-2.2
1169	2/3/2017	7:56:00 AM	86.5	-2.2
1170	2/3/2017	7:58:00 AM	86.5	-2.2
1171	2/3/2017	8:00:00 AM	86.6	-2.2
1172	2/3/2017	8:02:00 AM	86.6	-2.2
1173	2/3/2017	8:04:00 AM	86.6	-2.2
1174	2/3/2017	8:06:00 AM	86.6	-2.2
1175	2/3/2017	8:08:00 AM	86.6	-2.2
1176	2/3/2017	8:10:00 AM	86.6	-2.2
1177	2/3/2017	8:12:00 AM	86.6	-2.2
1178	2/3/2017	8:14:00 AM	86.5	-2.2
1179	2/3/2017	8:16:00 AM	86.6	-2.2
1180	2/3/2017	8:18:00 AM	86.6	-2.2
1181	2/3/2017	8:20:00 AM	86.8	-2.2
1182	2/3/2017	8:22:00 AM	86.9	-2.2
1183	2/3/2017	8:24:00 AM	87.0	-2.1
1184	2/3/2017	8:26:00 AM	87.0	-2.1
1185	2/3/2017	8:28:00 AM	86.9	-2.1
1186	2/3/2017	8:30:00 AM	86.9	-2.1
1187	2/3/2017	8:32:00 AM	86.8	-2.1
1188	2/3/2017	8:34:00 AM	86.7	-2.0
1189	2/3/2017	8:36:00 AM	86.6	-2.0
1190	2/3/2017	8:38:00 AM	86.6	-2.0
1191	2/3/2017	8:40:00 AM	86.5	-2.0
1192	2/3/2017	8:42:00 AM	86.4	-1.9
1193	2/3/2017	8:44:00 AM	86.4	-1.9
1194	2/3/2017	8:46:00 AM	86.4	-1.9
1195	2/3/2017	8:48:00 AM	86.4	-1.9
1196	2/3/2017	8:50:00 AM	86.4	-1.9
1197	2/3/2017	8:52:00 AM	86.5	-1.8
1198	2/3/2017	8:54:00 AM	86.3	-1.8
1199	2/3/2017	8:56:00 AM	86.2	-1.8
1200	2/3/2017	8:58:00 AM	86.2	-1.8
1201	2/3/2017	9:00:00 AM	86.3	-1.8
1202	2/3/2017	9:02:00 AM	86.5	-1.7
1203	2/3/2017	9:04:00 AM	86.7	-1.7
1204	2/3/2017	9:06:00 AM	86.7	-1.7
1205	2/3/2017	9:08:00 AM	86.6	-1.7
1206	2/3/2017	9:10:00 AM	86.5	-1.7
1207	2/3/2017	9:12:00 AM	86.4	-1.7
1208	2/3/2017	9:14:00 AM	86.5	-1.7
1209	2/3/2017	9:16:00 AM	86.7	-1.6
1210	2/3/2017	9:18:00 AM	86.6	-1.6
1211	2/3/2017	9:20:00 AM	86.6	-1.6
1212	2/3/2017	9:22:00 AM	86.7	-1.6
1213	2/3/2017	9:24:00 AM	86.8	-1.5
1214	2/3/2017	9:26:00 AM	86.8	-1.5
1215	2/3/2017	9:28:00 AM	86.9	-1.4
1216	2/3/2017	9:30:00 AM	86.9	-1.4
1217	2/3/2017	9:32:00 AM	87.0	-1.4
1218	2/3/2017	9:34:00 AM	86.9	-1.4
1219	2/3/2017	9:36:00 AM	86.8	-1.4
1220	2/3/2017	9:38:00 AM	86.8	-1.4
1221	2/3/2017	9:40:00 AM	87.0	-1.3
1222	2/3/2017	9:42:00 AM	86.9	-1.3
1223	2/3/2017	9:44:00 AM	87.0	-1.3
1224	2/3/2017	9:46:00 AM	87.1	-1.3
1225	2/3/2017	9:48:00 AM	87.1	-1.2
1226	2/3/2017	9:50:00 AM	87.0	-1.2
1227	2/3/2017	9:52:00 AM	86.8	-1.2
1228	2/3/2017	9:54:00 AM	86.8	-1.2
1229	2/3/2017	9:56:00 AM	86.8	-1.2
1230	2/3/2017	9:58:00 AM	86.9	-1.1
1231	2/3/2017	10:00:00 AM	87.0	-1.1
1232	2/3/2017	10:02:00 AM	87.1	-1.0

Index	Date	Time	%RH	°C
1233	2/3/2017	10:04:00 AM	87.1	-1.0
1234	2/3/2017	10:06:00 AM	87.2	-0.9
1235	2/3/2017	10:08:00 AM	87.3	-0.8
1236	2/3/2017	10:10:00 AM	87.3	-0.8
1237	2/3/2017	10:12:00 AM	87.3	-0.8
1238	2/3/2017	10:14:00 AM	87.3	-0.7
1239	2/3/2017	10:16:00 AM	87.2	-0.7
1240	2/3/2017	10:18:00 AM	87.2	-0.6
1241	2/3/2017	10:20:00 AM	87.3	-0.6
1242	2/3/2017	10:22:00 AM	87.3	-0.5
1243	2/3/2017	10:24:00 AM	87.3	-0.4
1244	2/3/2017	10:26:00 AM	87.0	-0.4
1245	2/3/2017	10:28:00 AM	87.0	-0.4
1246	2/3/2017	10:30:00 AM	86.9	-0.4
1247	2/3/2017	10:32:00 AM	86.8	-0.4
1248	2/3/2017	10:34:00 AM	86.8	-0.3
1249	2/3/2017	10:36:00 AM	86.8	-0.3
1250	2/3/2017	10:38:00 AM	86.9	-0.2
1251	2/3/2017	10:40:00 AM	86.8	-0.2
1252	2/3/2017	10:42:00 AM	86.8	-0.1
1253	2/3/2017	10:44:00 AM	86.8	-0.1
1254	2/3/2017	10:46:00 AM	86.8	-0.1
1255	2/3/2017	10:48:00 AM	86.8	0.0
1256	2/3/2017	10:50:00 AM	86.7	0.0
1257	2/3/2017	10:52:00 AM	86.6	0.1
1258	2/3/2017	10:54:00 AM	86.5	0.1
1259	2/3/2017	10:56:00 AM	86.5	0.1
1260	2/3/2017	10:58:00 AM	86.5	0.2
1261	2/3/2017	11:00:00 AM	86.4	0.2
1262	2/3/2017	11:02:00 AM	86.3	0.2
1263	2/3/2017	11:04:00 AM	86.2	0.3
1264	2/3/2017	11:06:00 AM	86.3	0.3
1265	2/3/2017	11:08:00 AM	86.1	0.4
1266	2/3/2017	11:10:00 AM	85.9	0.4
1267	2/3/2017	11:12:00 AM	85.9	0.4
1268	2/3/2017	11:14:00 AM	85.9	0.5
1269	2/3/2017	11:16:00 AM	85.9	0.6
1270	2/3/2017	11:18:00 AM	85.8	0.6
1271	2/3/2017	11:20:00 AM	85.7	0.6
1272	2/3/2017	11:22:00 AM	85.5	0.6
1273	2/3/2017	11:24:00 AM	85.5	0.7
1274	2/3/2017	11:26:00 AM	85.4	0.6
1275	2/3/2017	11:28:00 AM	85.1	0.6
1276	2/3/2017	11:30:00 AM	85.1	0.7
1277	2/3/2017	11:32:00 AM	85.1	0.7
1278	2/3/2017	11:34:00 AM	85.2	0.8
1279	2/3/2017	11:36:00 AM	85.1	0.9
1280	2/3/2017	11:38:00 AM	84.9	1.1
1281	2/3/2017	11:40:00 AM	84.8	1.3
1282	2/3/2017	11:42:00 AM	84.9	1.4
1283	2/3/2017	11:44:00 AM	84.7	1.7
1284	2/3/2017	11:46:00 AM	84.4	1.8
1285	2/3/2017	11:48:00 AM	83.9	2.0
1286	2/3/2017	11:50:00 AM	83.4	2.2
1287	2/3/2017	11:52:00 AM	83.1	2.3
1288	2/3/2017	11:54:00 AM	82.8	2.4
1289	2/3/2017	11:56:00 AM	82.7	2.6
1290	2/3/2017	11:58:00 AM	82.5	2.8
1291	2/3/2017	12:00:00 PM	82.2	2.9
1292	2/3/2017	12:02:00 PM	81.9	3.2
1293	2/3/2017	12:04:00 PM	81.4	3.3
1294	2/3/2017	12:06:00 PM	80.7	3.4
1295	2/3/2017	12:08:00 PM	80.4	3.4
1296	2/3/2017	12:10:00 PM	80.2	3.6
1297	2/3/2017	12:12:00 PM	79.5	3.7
1298	2/3/2017	12:14:00 PM	79.6	3.8
1299	2/3/2017	12:16:00 PM	79.3	3.9
1300	2/3/2017	12:18:00 PM	79.1	4.1
1301	2/3/2017	12:20:00 PM	78.3	4.2
1302	2/3/2017	12:22:00 PM	77.9	4.3
1303	2/3/2017	12:24:00 PM	78.1	4.4
1304	2/3/2017	12:26:00 PM	77.1	4.4
1305	2/3/2017	12:28:00 PM	76.9	4.6
1306	2/3/2017	12:30:00 PM	76.7	4.6
1307	2/3/2017	12:32:00 PM	76.4	4.7
1308	2/3/2017	12:34:00 PM	76.7	4.8
1309	2/3/2017	12:36:00 PM	76.5	4.9

Index	Date	Time	%RH	°C
1310	2/3/2017	12:38:00 PM	75.8	4.9
1311	2/3/2017	12:40:00 PM	75.6	5.0
1312	2/3/2017	12:42:00 PM	74.3	5.1
1313	2/3/2017	12:44:00 PM	75.0	5.1
1314	2/3/2017	12:46:00 PM	75.1	5.1
1315	2/3/2017	12:48:00 PM	74.4	5.2
1316	2/3/2017	12:50:00 PM	74.5	5.2
1317	2/3/2017	12:52:00 PM	74.7	5.3
1318	2/3/2017	12:54:00 PM	74.0	5.2
1319	2/3/2017	12:56:00 PM	74.2	5.2
1320	2/3/2017	12:58:00 PM	73.5	5.1
1321	2/3/2017	1:00:00 PM	73.4	5.1
1322	2/3/2017	1:02:00 PM	72.0	5.1
1323	2/3/2017	1:04:00 PM	72.3	5.1
1324	2/3/2017	1:06:00 PM	73.3	5.0
1325	2/3/2017	1:08:00 PM	73.5	5.1
1326	2/3/2017	1:10:00 PM	73.4	5.2
1327	2/3/2017	1:12:00 PM	74.1	5.2
1328	2/3/2017	1:14:00 PM	74.2	5.2
1329	2/3/2017	1:16:00 PM	73.4	5.2
1330	2/3/2017	1:18:00 PM	73.2	5.3
1331	2/3/2017	1:20:00 PM	72.4	5.3
1332	2/3/2017	1:22:00 PM	72.9	5.5
1333	2/3/2017	1:24:00 PM	72.9	5.6
1334	2/3/2017	1:26:00 PM	72.5	5.5
1335	2/3/2017	1:28:00 PM	71.8	5.4
1336	2/3/2017	1:30:00 PM	72.5	5.3
1337	2/3/2017	1:32:00 PM	72.9	5.2
1338	2/3/2017	1:34:00 PM	72.7	5.2
1339	2/3/2017	1:36:00 PM	73.3	5.2
1340	2/3/2017	1:38:00 PM	72.8	5.2
1341	2/3/2017	1:40:00 PM	73.6	5.3
1342	2/3/2017	1:42:00 PM	73.1	5.4
1343	2/3/2017	1:44:00 PM	72.5	5.4
1344	2/3/2017	1:46:00 PM	72.8	5.4
1345	2/3/2017	1:48:00 PM	72.6	5.3
1346	2/3/2017	1:50:00 PM	73.2	5.4
1347	2/3/2017	1:52:00 PM	73.5	5.4
1348	2/3/2017	1:54:00 PM	73.1	5.5
1349	2/3/2017	1:56:00 PM	73.0	5.6
1350	2/3/2017	1:58:00 PM	72.7	5.6
1351	2/3/2017	2:00:00 PM	72.8	5.6
1352	2/3/2017	2:02:00 PM	72.2	5.6
1353	2/3/2017	2:04:00 PM	72.8	5.6
1354	2/3/2017	2:06:00 PM	72.6	5.6
1355	2/3/2017	2:08:00 PM	71.9	5.6
1356	2/3/2017	2:10:00 PM	71.9	5.7
1357	2/3/2017	2:12:00 PM	72.8	5.7
1358	2/3/2017	2:14:00 PM	73.0	5.7
1359	2/3/2017	2:16:00 PM	73.0	5.7
1360	2/3/2017	2:18:00 PM	72.6	5.8
1361	2/3/2017	2:20:00 PM	72.6	5.8
1362	2/3/2017	2:22:00 PM	73.1	5.8
1363	2/3/2017	2:24:00 PM	72.7	5.8
1364	2/3/2017	2:26:00 PM	73.0	5.8
1365	2/3/2017	2:28:00 PM	72.2	5.8
1366	2/3/2017	2:30:00 PM	71.4	5.8
1367	2/3/2017	2:32:00 PM	71.8	5.9
1368	2/3/2017	2:34:00 PM	72.4	5.9
1369	2/3/2017	2:36:00 PM	71.1	5.9
1370	2/3/2017	2:38:00 PM	71.1	5.8
1371	2/3/2017	2:40:00 PM	72.2	5.8
1372	2/3/2017	2:42:00 PM	72.7	5.7
1373	2/3/2017	2:44:00 PM	72.6	5.7
1374	2/3/2017	2:46:00 PM	72.6	5.7
1375	2/3/2017	2:48:00 PM	71.5	5.8
1376	2/3/2017	2:50:00 PM	71.7	5.8
1377	2/3/2017	2:52:00 PM	71.8	5.8
1378	2/3/2017	2:54:00 PM	72.4	5.9
1379	2/3/2017	2:56:00 PM	70.7	6.0
1380	2/3/2017	2:58:00 PM	71.7	5.9
1381	2/3/2017	3:00:00 PM	72.4	5.8
1382	2/3/2017	3:02:00 PM	71.9	5.8
1383	2/3/2017	3:04:00 PM	71.2	5.8
1384	2/3/2017	3:06:00 PM	71.8	5.7
1385	2/3/2017	3:08:00 PM	72.1	5.7
1386	2/3/2017	3:10:00 PM	71.5	5.6

Index	Date	Time	%RH	°C
1387	2/3/2017	3:12:00 PM	71.9	5.6
1388	2/3/2017	3:14:00 PM	72.7	5.6
1389	2/3/2017	3:16:00 PM	72.9	5.6
1390	2/3/2017	3:18:00 PM	73.3	5.6
1391	2/3/2017	3:20:00 PM	72.7	5.6
1392	2/3/2017	3:22:00 PM	72.5	5.7
1393	2/3/2017	3:24:00 PM	72.4	5.6
1394	2/3/2017	3:26:00 PM	72.2	5.6
1395	2/3/2017	3:28:00 PM	71.9	5.6
1396	2/3/2017	3:30:00 PM	71.9	5.6
1397	2/3/2017	3:32:00 PM	72.5	5.6
1398	2/3/2017	3:34:00 PM	73.0	5.7
1399	2/3/2017	3:36:00 PM	72.7	5.7
1400	2/3/2017	3:38:00 PM	72.3	5.8
1401	2/3/2017	3:40:00 PM	72.6	5.8
1402	2/3/2017	3:42:00 PM	72.1	5.8
1403	2/3/2017	3:44:00 PM	71.6	5.9
1404	2/3/2017	3:46:00 PM	72.5	5.8
1405	2/3/2017	3:48:00 PM	72.5	5.8
1406	2/3/2017	3:50:00 PM	72.3	5.9
1407	2/3/2017	3:52:00 PM	72.8	6.0
1408	2/3/2017	3:54:00 PM	71.7	6.1
1409	2/3/2017	3:56:00 PM	70.7	6.3
1410	2/3/2017	3:58:00 PM	70.0	6.4
1411	2/3/2017	4:00:00 PM	69.3	6.4
1412	2/3/2017	4:02:00 PM	69.3	6.4
1413	2/3/2017	4:04:00 PM	68.9	6.4
1414	2/3/2017	4:06:00 PM	69.0	6.3
1415	2/3/2017	4:08:00 PM	69.2	6.3
1416	2/3/2017	4:10:00 PM	69.6	6.2
1417	2/3/2017	4:12:00 PM	69.1	6.2
1418	2/3/2017	4:14:00 PM	69.7	6.1
1419	2/3/2017	4:16:00 PM	70.9	6.0
1420	2/3/2017	4:18:00 PM	70.6	5.9
1421	2/3/2017	4:20:00 PM	70.5	5.8
1422	2/3/2017	4:22:00 PM	70.4	5.8
1423	2/3/2017	4:24:00 PM	70.7	5.7
1424	2/3/2017	4:26:00 PM	70.8	5.6
1425	2/3/2017	4:28:00 PM	71.3	5.6
1426	2/3/2017	4:30:00 PM	71.2	5.6
1427	2/3/2017	4:32:00 PM	70.9	5.6
1428	2/3/2017	4:34:00 PM	71.8	5.6
1429	2/3/2017	4:36:00 PM	72.5	5.6
1430	2/3/2017	4:38:00 PM	72.2	5.6
1431	2/3/2017	4:40:00 PM	72.1	5.6
1432	2/3/2017	4:42:00 PM	72.4	5.5
1433	2/3/2017	4:44:00 PM	71.9	5.5
1434	2/3/2017	4:46:00 PM	72.0	5.5
1435	2/3/2017	4:48:00 PM	72.4	5.4
1436	2/3/2017	4:50:00 PM	72.4	5.4
1437	2/3/2017	4:52:00 PM	72.0	5.3
1438	2/3/2017	4:54:00 PM	73.2	5.3
1439	2/3/2017	4:56:00 PM	72.7	5.2
1440	2/3/2017	4:58:00 PM	72.8	5.2
1441	2/3/2017	5:00:00 PM	72.2	5.2
1442	2/3/2017	5:02:00 PM	72.2	5.2
1443	2/3/2017	5:04:00 PM	71.4	5.3
1444	2/3/2017	5:06:00 PM	72.0	5.2
1445	2/3/2017	5:08:00 PM	73.2	5.1
1446	2/3/2017	5:10:00 PM	73.3	5.1
1447	2/3/2017	5:12:00 PM	73.7	5.0
1448	2/3/2017	5:14:00 PM	74.0	4.9
1449	2/3/2017	5:16:00 PM	74.3	4.9
1450	2/3/2017	5:18:00 PM	73.6	4.8
1451	2/3/2017	5:20:00 PM	74.2	4.8
1452	2/3/2017	5:22:00 PM	73.9	4.7
1453	2/3/2017	5:24:00 PM	74.0	4.7
1454	2/3/2017	5:26:00 PM	74.4	4.6
1455	2/3/2017	5:28:00 PM	73.7	4.6
1456	2/3/2017	5:30:00 PM	73.5	4.5
1457	2/3/2017	5:32:00 PM	74.1	4.5
1458	2/3/2017	5:34:00 PM	74.0	4.5
1459	2/3/2017	5:36:00 PM	73.5	4.4
1460	2/3/2017	5:38:00 PM	73.7	4.4
1461	2/3/2017	5:40:00 PM	74.2	4.4
1462	2/3/2017	5:42:00 PM	73.8	4.3
1463	2/3/2017	5:44:00 PM	74.1	4.3

Index	Date	Time	%RH	°C
1464	2/3/2017	5:46:00 PM	74.5	4.2
1465	2/3/2017	5:48:00 PM	74.4	4.2
1466	2/3/2017	5:50:00 PM	74.4	4.1
1467	2/3/2017	5:52:00 PM	74.4	4.1
1468	2/3/2017	5:54:00 PM	74.6	4.1
1469	2/3/2017	5:56:00 PM	74.9	4.0
1470	2/3/2017	5:58:00 PM	74.9	3.9
1471	2/3/2017	6:00:00 PM	74.9	3.9
1472	2/3/2017	6:02:00 PM	74.8	3.8
1473	2/3/2017	6:04:00 PM	75.0	3.8
1474	2/3/2017	6:06:00 PM	78.0	5.8

## Summary

LogTag ID	<b>0010017494</b>	
User ID	<b>cmro II STATIE TROACA 09 06</b>	
LogTag battery	<b>OK</b>	
Non alert range	<b>10.0 to 100.0 %RH</b>	<b>-30.0 to 50.0 °C</b>
Time zone	<b>UTC +02:00, standard time</b>	
Number of readings	<b>1474</b>	
Reading interval	<b>2 Minutes</b>	
Number of starts	<b>141</b>	
First reading	<b>2/1/2017 5:00:00 PM</b>	
Last reading	<b>2/3/2017 6:06:00 PM</b>	
Elapsed Time	<b>2 Days, 1 Hour, 6 Minutes</b>	
Reading range	<b>68.9 to 87.3 %RH</b>	<b>-6.2 to 6.4 °C</b>
Average reading	<b>81.9 %RH</b>	<b>-0.9 °C</b>
Standard Deviation (S)	<b>4.3 %RH</b>	<b>3.2 °C</b>
Degree Minutes below lower alert	<b>0.00 %RH-Minutes</b>	<b>0.00 °C-Minutes</b>
Degree Minutes above upper alert	<b>0.00 %RH-Minutes</b>	<b>0.00 °C-Minutes</b>
Mean Kinetic Temperature	<b>-0.17 °C</b>	
Time below lower alert	<b>None</b>	<b>None</b>
Time above upper alert	<b>None</b>	<b>None</b>
Time not in alert	<b>2 Days, 1 Hour, 6 Minutes</b>	<b>2 Days, 1 Hour, 6 Minutes</b>